

Plan to attend the
132nd
KEOKUK COUNTY
FAIR

What Cheer, Iowa

Summer of Fun!



July 10, 11, 12 2020

Activities and Events

For all Ages!

Early Entry - Thursday, July 9, 5 pm to 6:30 pm

Regular Entry - Friday, July 10, 8 am to 11:00 am

Thomas Memorial Hall - 634-2201

Index

Arts & Crafts Department.....	39-45
Baby Pageant.....	81
Bingo.....	85
Contact Persons for Event.....	4
Culinary Department.....	21-27
Daily Schedule of Events.....	48-49
FFA Area VoAg Mechanics Show.....	75-77
Figure 8 Schedule & Races.....	13
Floral Hall Rules & Regulations.....	6
Floral Hall Superintendents.....	5
Flowers & Plants Department	14-19
Grain, Fruit, & Vegetable Department.....	7-11
Harness Races & Schedule.....	26 & 84
Horse & Mule Show.....	80
Kids' Tractor Pull.....	26 & 79
Officers & Directors.....	3
Photography Department.....	60-63
Queen's Cake Contest.....	72
Queen Contest Rules.....	82-83
Recipe Challenge.....	54
Scavenger Hunt.....	72
Special Categories Department.....	53-57
Textiles & Threads Department.....	29-37
Youth Department.....	65-73

Officers & Directors

President.....Bob Dugger
Co-Vice President.....Bill Grubb
Co-Vice President.....Susan Koehn
Co-Secretary.....Betty Armstrong
Co-Secretary.....Juanita Roland
Treasurer.....Roger Roland

Executive Committee: Janis Collins, Gene Roland,
Royal Roland, Dixie Shipley, & Gloria Strohman

Terms Expiring 2020

Joe Costello (2014)	Dixie Shipley (1984)
Scott Leer (2014)	Bill Grubb (2011)
Bob Dugger (2002)	Gene Roland (1996)
Curtis Maxwell (2017)	

Terms Expiring 2021

Keith Fisch (2004)	Gloria Strohman (2009)
Linda Molyneux (2015)	Jim Little (2007)
Jackie Culp (2018)	Roger Roland (1973)
Juanita Roland (2000)	

Terms Expiring 2022

Betty Armstrong (2007)	Laura Tish (2019)
Susan Koehn (2007)	Patty Herr (2016)
Janis Collins (2010)	Royal Roland (1995)
Ben Molyneux (2013)	

2020 Contact Persons for Event

Baby Pageant	Juanita Roland (319)-269-1871 Dixie Shipley (641)-660-7848
Bingo	Susan Koehn (319)-738-3242 Betty Armstrong (641)-660-6159 Janis Collins (641)-660-1154
Foam Party	Royal Roland (641)-990-2897
Checkers Tournament	Dixie Shipley (641)-660-7848 Patty Herr (319)-738-3274
Children's Games	Andrea Coble (641)-660-5196
Community Church Service	John DeBoef (641)-634-2839
Concessions	Dara Fisher (641)-660-7243
FFA Ag Mechanics Show	Mike Striegel (641)-660-1101
Figure 8	Bob Dugger (641)-295-2951
Floral Hall Exhibits	Gene Roland (319)-269-5915
Grounds	Bob Dugger (641)-295-2951 Bill Grubb (641)-660-3853 Ben Molyneux (641)-660-3533
Harness Races	Roger Roland (641)-236-4805 Royal Roland (641)-990-2897
Ohana Pedal Pull	Bob Dugger (641)-295-2951 Scott Leer (641)-660-7397
Oreo Cookie Stack	Patty Herr (641)-330-1905
Horse & Mule Show	Keith Fisch (641)-224-2645 Taylor Zehr (641)-295-3419 Ethan Bair
Machinery	Bob Dugger (641)-295-2951
Petting Zoo	Mike Striegel (641)-660-1101
Queen's Cake Contest	Susan Koehn (319)-738-3242 Norma Alpers (641)-634-2697
Queen Contest	Kathy Fisch (641)-595-2800 Gloria Strohman (641)-660-6702 Alissa Faas(641)-660-3304
Tickets	Dixie Shipley (641)-660-7848

2020 Floral Hall Superintendents

Coordinator.....Gene Roland (319)-269-5915
Entries.....Carol Ridgeway
Jackie Culp (641)-777-1753
Grains, Fruits & Vegetables....Betty Armstrong (641)-660-6159
Richard Armstrong
Flowers & Plants.....Deb Harris (515)-210-0954
Patty Herr (319)-330-1905
Toni Hull (641)-660-7275
Joyce Harris
Textiles & Threads.....Leia Molyneux (641)-660-0665
Culinary.....Janis Collins (641)-634-2160
Jennifer Striegel
Art & Crafts..... Tonja Roland - Ludwig (319)-404-7188
Photography..... Juanita Roland (319)-269-1871
Susan Koehn (319)-738-3242
Donna Rogers (641)-634-2698
Special Categories.....Mendy McAdams (641)-660-3311
Youth..... Amber Smith (641)-569-3193

Rule for all competitive Departments in Floral Hall

1. Exhibits entered must be owned by the exhibitor to qualify for a ribbon or prize money.
2. Exhibitors do not have to reside in Keokuk County.
3. There are no entry fees for exhibits.
4. 13-17 year olds may enter in either adult & youth departments.
12 years & under must enter in the youth department.
5. 18 year olds must enter in the adult divisions.
6. Exhibitors may make as many entries in each division or class as desired, however, **only 1 item** may be entered in each numerical section within a class except the "Other than named" section.
7. An item can not be entered into the "Other than named" section if there is a section listed for the item.
8. **All entries must be entered by 11:00 am or they will not be accepted. Our time dictates that all entries must be on the tables by 11:30. This is so Superintendents have sufficient time to eat lunch before judging begins.**
9. **The Floral Hall will be closed from 11:30 am until 12:30 pm to allow the superintendents to have time for lunch.**
10. The fair or the superintendents will in no case be held responsible for loss of or damage to any entry.
11. Entry tags must be checked by the superintendents before judging commences. Entries must match the tag number to be eligible for ribbon or prize money.
12. A judge may not enter items in departments they are judging.
13. A judge may withhold ribbons or prize money from any entry not deemed deserving.
14. The judge shall give reasons for his/her decision, if requested by exhibitor.
15. All entries are subject to "open" judging.
16. Superintendents must complete their reports and return them properly signed to the Fair Secretary or Floral Hall Coordinator by **NOON on Saturday of the fair.**
17. Items can not be removed before 4 pm on Sunday of the fair. Prize money will be distributed by the superintendents at 4 pm. Exhibitors will have to initial that they did receive the correct amount of prize money. **ANY EXHIBITOR WHO REMOVES ITEMS BEFORE 4 PM WILL FORFEIT THEIR PRIZE MONEY.**
18. The Fair will not be responsible for items left after 5 pm on Sunday of the fair.

DEPARTMENT A

Grains, Vegetables, Fruits

Superintendent: Betty & Richard Armstrong

Ribbons & Prize money awarded

NO ENTRY FEE

Best of Show - Purple Rosette Ribbon - \$10.00

- Given to the most outstanding entry in Department A

Best of Division - Green Rosette Ribbon - \$5.00

- One given per division to an entry deserving special recognition

Blue Ribbon - \$1.50 (given for exceptional quality)

- Open Baskets - \$5.00

Red Ribbons - \$1.00 (given for good quality)

- Open Baskets - \$3.00

White Ribbons - \$0.50 (given for average quality)

- Open Baskets - \$1.00

Yellow Ribbons - given for participating

Additional guidelines

1. All entries in this department must have been grown by the exhibitor or entered by someone who has taken an active part in growing then entry.
2. Entries must be grown in Iowa.
3. All exhibits will be judged according to the Iowa Score Card.
4. All entries in this department must be the product of this year except as otherwise provided. Judges will be instructed to reject entries which show any indication of not being produced during this year.
5. Please refer to Iowa State University Extension publication 4H-462 "*Harvesting & Preparing Vegetables for Exhibit*". This publication is available for free at the Keokuk County Extension Office or online at www.extension.iastate.edu/Publications/4H462.pdf
6. Please refer to Iowa State University Extension publication PM1890 for Division 3—Class 2 Potatoes.

Division 1 - Grains

CLASS 1 - SHELLED GRAINS - from previous year

- Grain must be in pint jars to qualify

Sections:

- | | |
|-------------------|------------------|
| 1. Yellow corn | 5. White Popcorn |
| 2. White corn | 6. Soybeans |
| 3. Oats | 7. Wheat |
| 4. Yellow Popcorn | |

CLASS 2 - FIELD CORN, POPCORN - from previous year;

SWEET CORN - current year

Sections:

- | | |
|--|---|
| 1. Single ear of yellow corn | 9. 10 ears of early sweet corn |
| 2. 10 ears of yellow corn | 10. 10 ears of late sweet corn |
| 3. Single ear of Indian corn | 11. Single ears of any variety of popcorn |
| 4. 5 ears of Indian corn | 12. 10 ears of Japanese Hulless popcorn |
| 5. Single ear of corn - other | 13. 10 ears of any variety of popcorn |
| 6. 10 ears of corn - other | 14. Tallest corn stalk (current year) |
| 7. 10 ears of any variety of new corn (current year) | |
| 8. Single ear of any variety of sweet corn | |

CLASS 3 - SHEAF GRAINS - NEW CROP

- Must be shown in sheaves (must be 3 inches from center band)

Sections:

- | | | |
|--------------------------|-------------------------|------------------|
| 1. Alfalfa | 7. Ladino Clover | 13. Soybeans |
| 2. Barley | 8. Red Clover | 14. Timothy |
| 3. Bird's Food tree foil | 9. Sweet Clover | 15. Winter Wheat |
| 4. Blue Grass | 10. Oats | 16. Other |
| 5. Broom | 11. Rye | |
| 6. Alsike Clover | 12. Reed's Canary Grass | |

Division 2 - Fruits

CLASS 1 - FRUIT FOR TABLE USE (Please list variety if known)

Sections:

1. Apples - 4
2. Apricots - 4
3. Blackberries - 6
4. Blueberries—6
5. Cherries, sour - 4
6. Cherries, sweet - 4
7. Crab apples - 4
8. Gooseberries - 6
9. Grapes, any variety - 1 bunch
10. Peaches, any variety - 4
11. Pears, any variety - 4
12. Plums, any variety - 4
13. Raspberries, purple - 6
14. Raspberries, red - 6
15. Other

Division 3 - Vegetables

CLASS 1 - VEGETABLES FOR TABLE USE (Please list variety if known)

Sections:

1. Beans, green - 6
2. Beans, yellow - 6
3. Beets - 3
4. Broccoli - 1 head
5. Brussel Sprouts - 5 heads
6. Cabbage, round - 1 head
7. Cabbage, flat - 1 head
8. Cabbage, red - 1 head
9. Carrots - 3
10. Cauliflower - 1 head
11. Cucumbers, for slicing - 2
12. Cucumbers, for pickling - 5
13. Eggplant - 1
14. Kohlrabi - 2
15. Onions, green - 5
16. Onions, red, any variety - 3
17. Onions, white, any variety - 3
18. Onions, yellow, any variety - 3
19. Parsnips - 3
20. Peas - 6
21. Peas, sugar snap - 6
22. Peppers, banana - 5
23. Peppers, bell—2
24. Peppers, cayenne - 5
25. Peppers, habanero - 5
26. Peppers, Jalapeno—5
27. Peppers, salsa - 5
28. Radishes, red - 5
29. Radishes, white - 5
30. Radish, other - 5
31. Sweet corn, yellow husks on 2 ears
32. Sweet corn, white husks on 2 ears
33. Sweet corn, other husks on 2 ears
34. Squash, large - 2
35. Squash, small - 2
36. Tomatoes, cherry - 10
37. Tomatoes, grape - 10
38. Tomatoes, green, any variety - 3
39. Tomatoes, red, any variety - 3
40. Tomatoes, yellow, any variety - 3
41. Tomatoes, other, any variety - 3
42. Turnips - 3
43. Zucchini - 2
44. Other

Division 3 - Vegetables continued

CLASS 2 - POTATOES - 3 SPECIMENS

Sections:

- | | | |
|------------------|--------------------|---------------------|
| 1. Irish Cobbler | 4. New Pontiac | 7. Yukon Gold |
| 2. Kennebec | 5. Russet Norkotah | 8. Other than named |
| 3. Norland | 6. Superior | |

Division 4 - Displays

CLASS 1 - FRUIT & VEGETABLE DISPLAYS

Sections:

1. Onions, 3 varieties, 2 specimen of each, cleaned skin not removed
2. Peppers, 3 varieties, 2 specimen of each
3. Tomatoes, 3 varieties, 2 specimen of each
4. **OPEN VEGETABLE BASKET** of not less than 8 kinds
5. **MINIATURE OPEN BASKET** of not less than 6 kinds
- Vegetables or fruit baskets to be less than 6" tall & 6" wide
6. **OPEN FRUIT BASKET** of not less than 4 kinds
7. Other than named display of 3 varieties of vegetables, 2 specimen each.

CLASS 2 - CREATIVE VEGETABLES

- Exhibits need not be grown by the exhibitors for sections 2-4

Sections:

1. Naturally grown vegetable with a unique appearance
2. Carved vegetable - to resemble a person, animal, or thing
3. Vegetable sculpture - 3 or more like or unlike vegetables, grains or fruit held together with glue, toothpicks, wire, etc. to resemble a person, animal or thing.
4. Centerpiece using grains, vegetables, fruits

KEOKUK COUNTY FAIR
ENTRY FORM

DEPARTMENT A - GRAINS, VEGETABLES, & FRUITS

DIVISION	CLASS	SECTION	ITEM DESCRIPTION

EXHIBITOR'S NUMBER _____

NAME _____

STREET ADDRESS _____

CITY _____ ST _____ ZIP _____

PHONE # _____



Visit Ag Experts, Nick Beinhardt or Matt Clarahan in our Keota office.

641-636-2193

nbeinhart@libertyvillesavingsbank.com or
mclarahan@libertyvillesavingsbank.com

WE KICK AG!

Grubb's Premium Popping Corn



Bill & Ginger Grubb
3175 150th Street
Barnes City, IA 50027
641-664-5256
grubbgin@yahoo.com
www.grubbspopcorn.com

Markhams Foam, LLC

David & Jodi Markham
10814 - 110th Avenue
Gibson, IA 50104
641-295-4091

Spray Foam Insulation
Blow-In Insulation
Roof Coating
Residential
Commercial
Metal Buildings

BBB Insured, Certified, Free Estimates

Wagler Motor Company, Inc

308 North Main, Sigourney, IA
641-622-3260 800-254-9928

Ford Puts Its Better Ideas On Wheels

Jim Hetzler 641-777-2026  Mike Wagler 319-430-1592

Hours: Monday-Friday 8 a.m.-5 p.m.
Saturday 8 a.m.-12 noon
Website: www.waglermotor.com



Keokuk County Fair Presents:

FIGURE 8 RACING

Grandstands - Keokuk County Fairgrounds

SATURDAY, JULY 11 - 6:30 P.M.

Hot laps at 6:00 p.m.

ADMISSION: \$7.00, Children 5-12 - \$3.00,
Children 4 & under - Free
Pit Pass: \$8.00 + General Admission
(NO one under 14 allowed in the Pits)

**CONTACT:
Bob Dugger
641-295-2951**

2020 Keokuk County Fair

FIGURE 8 RACING

*May 9 - 6:30 P.M.
June 6 - 6:30 P.M.
July 4 - 6:30 P.M.
July 11 - 6:30 P.M.*

**RAIN DATES TO
BE ANNOUNCED**

ADMISSION: \$7.00, Children 5-12 - \$3.00,
Children 4 & under - Free
Pit Pass: \$8.00 + General Admission
(NO one under 14 allowed in the Pits)

**CONTACT:
Bob Dugger
641-295-2951**

DEPARTMENT B

Flowers & Plants

Superintendent: Debra Harris, Patty Herr,

Toni Hull & Joyce Harris

Ribbons & Prize money awarded

NO ENTRY FEE

Best of Show - Purple Rosette Ribbon - \$10.00

- Given to the most outstanding entry in Department B

Best of Division - Green Rosette Ribbon - \$5.00

- One given per division to an entry deserving special recognition

Blue Ribbon - specimens \$1.50; artistic \$2.00; table setting \$15.00

- Given for exceptional quality

Red Ribbons - specimens \$1.00; artistic \$1.50; table setting \$10.00

- Given for good quality

White Ribbons - specimens \$0.50; artistic \$1.00; table setting \$5.00

- Given for average quality

Yellow Ribbons - given for participating

SPECIAL AWARD FOR CLASS 4 - Wilma Moore Memorial - Family will be giving ribbons for 1st, 2nd, & 3rd places and checks of \$25, \$15, & \$10 to the top 3 entries in each section of class 4. The floral judge will determine the winners.

Additional guidelines

1. All entries in the specimen, herb, house plants, and collection classes must have been grown by the exhibitor or entered by someone who has taken an active part in growing then entry. **Exception: entries in the Artistic Divisions.**
2. Nothing poisonous is allowed.
3. No Noxious Weeds may be exhibited.
4. Flowers must be real unless otherwise noted.
5. Artistic arrangements must fit on a table.
6. No floor standing arrangements due to space availability for all classes.
7. No leaves in jars/containers/water containers for all classes.

Division 1 - Artistic

Books on flower arranging are available at your local library.

CLASS 1 - ARTISTIC

- **Container & live flowers (unless otherwise noted)**
- **No accessories or arrangements planted in soil**

Sections:

1. Any "BLUE" goes - Use any blue bottle/jar
2. "Take Me Home, Country Roads" - Any container using roadside flowers
3. "Boxed & Beautiful" - Use any type of box for the container with no water vessel showing.
4. "Use Your Head" - Use a hat
5. "Don't be Lactose Intolerant" - Use any dairy container
6. "CUP" of flowers - Use any solo cup

CLASS 2 - ARTISTIC WITH 1 OR MORE ACCESSORY

Sections:

1. "I can see clearly now" - Use a pair of reading glasses
2. "Bring me another roll, please!" - Use any paper tube, ex: paper towel, toilet paper, etc.
3. "Hand Wardrobe" - Use any type/style of glove/mitten
4. "Casey's" - Use any container with the Casey's logo on it
5. "Par-Tay" - Anything suitable for a birthday party
6. "What's in YOUR purse?" - Use a purse and other contents

CLASS 3 - TABLE SETTINGS

- **Open to any group of 2 or more people. Table setting for two to be displayed on a standard size, square card table furnished by entrant.**

Section: 1. "First Day of Winter"

CLASS 4 - WILMA MOORE MEMORIAL

Section:

1. Artistic with Accessory - "Little Country Church"
 - Exhibitors choice of holiday
2. Outstanding specimen - one bloom, stem or spray appropriate to the variety of plant. Entry may not be entered in regular specimen division. Use clear colorless jar/bottle. No Vases.

Division 2 - Specimens

CLASS 1 - SPECIMEN BLOOMS

- Must be displayed in a clear colorless jar/bottle. No Vases.
- One (1) Stem is the MAIN stalk of a flower.
- One (1) Spray is a stem with several blooms on it.
- Entries lose points for leaves in the jar.
- No glass beads are to be used in the bottom of the jar.

Sections:

- | | |
|---|--|
| 1. Bachelor's Button - 3 blooms | 25. Gladiolus, ruffled - 1 spike |
| 2. Baby's Breath - 1 stem | 26. Gladiolus, miniature - 1 spike |
| 3. Bee Balm - 3 stems | 27. Hollyhock, large single - 1 stem |
| 4. Begonia - 2 stems | 28. Hollyhock, large double - 1 stem |
| 5. Bells of Ireland - 3 spikes | 29. Hollyhock, miniature double
- 1 stem |
| 6. Butterfly Weed, orange - 1 stem | 30. Hosta, blooming - 3 stems |
| 7. Cleome - 1 stem | 31. Hydrangea - 1 stem |
| 8. Cone Flower, purple - 3 stems | 32. Impatiens, double - 3 stems |
| 9. Cone flower, all other varieties
- 3 stems | 33. Impatiens, single - 3 stems |
| 10. Coral bells - 3 stems | 34. Larkspur - 3 stems |
| 11. Coreopsis, Moonbean, pale yellow
- 1 spray | 35. Lily, Asiatic - 1 scape unfaced |
| 12. Coreopsis, Threadleaf, all color
varieties - 1 spray | 36. Lily, Day, double- 1 scape |
| 13. Cosmos - 2 sprays | 37. Lily, Day, regular - 1 scape |
| 14. Dahlia, large - 1 bloom | 38. Lily, Day, ruffled - 1 scape |
| 15. Dahlia, medium - 1 blooms | 39. Lily, Day, Bi-colored (every
other petal a different color
two colors present) - 1 scape |
| 16. Dahlia, small - 2 blooms | 40. Lily, day, Spider - 1 scape |
| 17. Daisy, Glorioso - 3 stems | 41. Lily, Day, Eye - 1 scape |
| 18. Daisy, Shasta - 3 stems | 42. Lily, Oriental - 1 scape |
| 19. Delphinium - 1 spike | 43. Lily, Oriental - 3 blooms |
| 20. Dianthus, pink - 3 stems | 44. Lily, Tiger - 1 scape down or out
facing |
| 21. Gaillardia, blanket flower
- 3 blooms | 45. Lily, Trumpet - 1 scape outfacing |
| 22. Gay Feathers, Liatris - 2 stems | 46. Lily, Turk's Cap - 1 scape |
| 23. Geranium - 3 blooms | 47. Marigold, large - 1 bloom |
| 24. Gladiolus, plain - 1 spike | 48. Marigold, small - 3 stems |
| | 49. Pansy - 3 blooms |

Division 2 - Specimens continued

- | | |
|---|------------------------------------|
| 50. Petunia, double - 1 spray | 61. Sweet Pea, annual - 3 stems |
| 51. Petunia, single - 2 sprays | 62. Sweet Pea, perennial - 3 stems |
| 52. Phlox, perennial - 1 stem | 63. Verbena, annual - 3 blooms |
| 53. Poppy - 3 stems | 64. Vinca - 3 sprays |
| 54. Rose, Florabunda - 1 cluster | 65. Viola - 3 sprays |
| 55. Rose, Miniature - 3 blooms | 66. Yarrow, rose - 3 stems |
| 56. Rose, Tea - 2 blooms | 67. Yarrow, yellow - 3 stems |
| 57. Ruebecka, blackeyed susan
- 3 blooms | 68. Zinnia, large - 1 bloom |
| 58. Salvia, all colors - 3 blooms | 69. Zinnia, small - 3 blooms |
| 59. Snapdragons - 1 stem | 70. Other, small - 3 stems |
| 60. Sunflower—1 specimen | 71. Other, large - 1 stem |

CLASS 2 - HERBS - 3 FRESH STEMS IN WATER

- No leaves in the water

Sections:

- | | | |
|---------------|-------------------|----------------------|
| 1. Basil | 6. Mint | 10. Rosemary |
| 2. Chives | 7. Oregano | 11. Sage |
| 3. Dill | 8. Parsley, Curly | 12. Thyme |
| 4. Lavender | 9. Parsley, Flat | 13. Other than named |
| 5. Lemon Balm | | |

Division 3 - Potted Plants

CLASS 1 - POTTED PLANTS

- Sections:
- | | | |
|---------------------------|---------------------------|-----------------------|
| 1. Aloe | 13. Dieffenbachia | 27. Oxalis |
| 2. African Violet, double | 14. Fern, Boston | 28. Peace Lily |
| 3. African Violet, single | 15. Fern, Other | 29. Philodendron |
| 4. Baby Tears | 16. Fuchsia | 30. Pothos |
| 5. Begonia, Foliage | 17. Geranium, in bloom | 31. Purple Passions |
| 6. Begonia, blooming | 18. Hoya - Wax Plant | 32. Rosary Vine |
| 7. Cactus, Christmas | 19. Impatiens single | 33. Rubber Tree Plant |
| 8. Cactus, 1 plant | 20. Impatiens, double | 34. Sanceveria |
| 9. Coleus | 21. Impatiens, New Guinea | (Snake Plan |
| 10. Croton | 22. Ivy, Grape | 35. Schefflera |
| 11. Crown of Thorns | 23. Ivy, English | 36. Spider Plant |
| 12. Cyclamen | 24. Ivy, Swedish | 37. Wandering Jew |
| | 25. Jade | 38. Succulents |
| | 26. Kalanchoe | 39. Other |

Division 4 - Collections

CLASS 1 - GARDEN COLLECTIONS

- No collections in soil, must be in jars or bottles only

Sections:

1. Bouquet of garden flowers, 6 or more different
2. Evergreen branches, 1 each of 3 varieties
3. Hosta, leaf, 1 each of 3 varieties
4. Hydrangeas - 2 different colors
5. Other

CLASS 2 - CONTAINERS

- No floor standing displays due to space availability.

Sections:

1. Cactus display, 3 or more
2. Fairy Garden
3. Porch/Patio Container with **more than 1** variety of flowering plant in soil
4. Porch/Patio Container with 1 variety of flowering plant in soil
5. Terrarium with an enclosed lid, container with more than 1 variety of foliage in soil **without** bloom
6. A Variety of herbs which has been planted in soil.
7. Other

KEOKUK COUNTY FAIR
ENTRY FORM

DEPARTMENT B - FLOWERS & PLANTS

DIVISION	CLASS	SECTION	ITEM DESCRIPTION

EXHIBITOR'S NUMBER _____

NAME _____

STREET ADDRESS _____

CITY _____ ST _____ ZIP _____

PHONE # _____

ROLAND & DIELEMAN

Certified Public Accountants

Tax Preparation

- * Roger Roland
- * Ed Dieleman
- * Royal Roland

641-236-6558

808 4th street

Grinnell, IA

Offices in Sully and Tama

DEPARTMENT C

Culinary

Superintendent: Janis Collins, Jennifer Striegel,

Ribbons & Prize money awarded

NO ENTRY FEE

Best of Show - Purple Rosette Ribbon - \$10.00

- Given to the most outstanding entry in Department C

Best of Division - Green Rosette Ribbon - \$5.00

- One given per division to an entry deserving special recognition

Blue Ribbon - \$1.50 (given for exceptional quality)

Red Ribbons - \$1.00 (given for good quality)

White Ribbons - \$0.50 (given for average quality)

Yellow Ribbon - given for participation

Additional guidelines

1. Decorated cakes & cookies must be left for the duration of the fair. Other baked goods may be removed after judging, but a sample piece must be left for display. If not picked up by 4 pm on Friday, July 10 when judging is concluded) it will be donated to the food concession stand.
2. All canned goods must be canned after 2019 Keokuk County Fair and **should be marked with the date of canning. When deemed necessary, canned goods will be opened for judging.** Canned products should be displayed in regulation jars. Jellies are to be in glass of suitable shape and size.
3. **All baked articles should be placed on heavy cardboard, paper plate, or aluminum pan and covered with a clear wrap or in a baggie. If you do not use disposable, you must very clearly mark on the bottom of container who it belongs to.**
4. Entry tags should be fastened to the cardboard or plate.
5. Decorated cake may be on an artificial base.

Division 1 - Breads & Cakes

CLASS 1 - BREADS

Sections:

- | | | |
|-------------------|-----------------------|-------------------------|
| 1. Loaf - French | 6. Loaf - Whole Wheat | 11. Bread - Gluten free |
| 2. Loaf - Fruit | 7. Dinner Rolls (4) | 12. Rolls-Other |
| 3. Loaf - Machine | 8. Cinnamon Rolls (4) | 13. Rolls - Gluten free |
| 4. Loaf - Rye | 9. Pecan Rolls (4) | 14. Noodles |
| 5. Loaf - White | 10. Bread-Other | |

CLASS 2 - MUFFINS & DOUGHNUTS

- 4 each on a covered paper plate

Section:

- | | | |
|-------------------------|---------------------|----------------|
| 1. Fruit muffins | 5. Cake doughnuts | 8. Gluten Free |
| 2. Vegetable muffins | 6. Raised doughnuts | - biscuits |
| 3. Muffins - Other | 7. Biscuits | 9. Other |
| 4. Gluten Free - Muffin | | |

CLASS 3 - CAKES

Section:

- | | | |
|------------------------|----------------|-----------------|
| 1. Angel Food | 8. Fruit | 14. Spice |
| 2. Bundt | 9. Gingerbread | 15. Sponge |
| 3. Burnt Sugar | 10. Jelly Roll | 16. Strudel |
| 4. Chocolate | 11. Marble | 17. Sugar Free |
| 5. Chiffon - unfrosted | 12. Nut | 18. Gluten Free |
| 6. Coconut | 13. Pound | 19. Other |
| 7. Coffee Cake | | |

CLASS 4 - QUICK BREADS

Sections:

- | | | |
|------------|-------------|----------------|
| 1. Banana | 3. Zucchini | 5. Gluten Free |
| 2. Pumpkin | 4. Nut | 6. Other |

Division 2 - Pies

CLASS 1 - FRUIT OR NUT

Sections:

- | | | |
|-----------------------|---------------|----------|
| 1. Apple | 4. Peach | 7. Other |
| 2. Berry, any variety | 5. Pecan | |
| 3. Cherry | 6. Sugar Free | |

CLASS 2 - SOFT (Exhibitor must provide cooler to keep pies cold)

Sections:

- | | | |
|------------------|-------------------|---------------|
| 1. Banana Cream | 4. Custard | 7. Sugar Free |
| 2. Chocolate | 5. Lemon Meringue | 8. Other |
| 3. Coconut Cream | 6. Raisin Cream | |

CLASS 3 - CRUSTS

Section:

1. Regular
2. Flavored Pie Crust

Division 3 - Candy, Snacks, & Cookies

CLASS 1 - CANDY (4 pieces)

Section:

- | | | |
|-------------------|------------------------------|-------------------|
| 1. Butterscotch | 5. Fudge - chocolate | 9. Peanut Cluster |
| 2. Caramels | 6. Fudge - peanut butter | 10. Pinochet |
| 3. Divinity | 7. Mints - wedding or shower | 11. Sugar Free |
| 4. English Toffee | 8. Peanut brittle | 12. Other |

CLASS 2 - SNACKS

- 1 cup in a plastic bag

Section:

- | | | |
|-----------------|---------------------|-------------------|
| 1. Caramel Corn | 3. Flavored Popcorn | 5. Sweetened Nuts |
| 2. Cereal Mix | 4. Party Mix | 6. Other |

CLASS 3 - Cookies (4 each on a covered paper plate)

Section:

- | | | |
|-------------------|--------------------|-------------------|
| 1. Bars | 7. Ginger Snaps | 13. Snickerdoodle |
| 2. Brownies | 8. Mexican Wedding | 14. Sugar |
| 3. Butter | 9. M & M | 15. Sugar Free |
| 4. Chocolate Chip | 10. Oatmeal | 16. Gluten Free |
| 5. Chocolate Drip | 11. Peanut Butter | 17. Other |
| 6. Filled | 12. Refrigerator | |

Division 4 - Decorated Cakes & Cookies

CLASS 1 - SPECIALTY

- Cakes may be on an artificial base

1. Animal Critter Cupcake - 1 on a plate
2. Decorated Cookie Jar
3. Treats for Santa - displayed on a plate
4. Flower Pot Dirt Cake

CLASS 2 - DECORATED CAKES & COOKIES

- Cakes may be on an artificial base

Sections:

- | | |
|--|-------------------------------------|
| 1. Layered cakes for wedding or shower | 8. Novelty cake |
| 2. Sheet cake for a shower | 9. Cupcake (4) any holiday |
| 3. Layered cake for a birthday | 10. Cupcake (4)
child's birthday |
| 4. Sheet cake for a birthday | 11. Cookies (4) any holiday |
| 5. Halloween cake | 12. Cookies (4) novelty |
| 6. Christmas cake | |
| 7. Other holiday cake | |

Division 5 - Jams, Jellies, & Spiced Goods Etc.

- **Must be made after 2019 Keokuk County Fair**

CLASS 1 - BUTTERS

Sections:

- | | | | |
|------------|---------------|----------|----------|
| 1. Apple | 3. Crab Apple | 5. Peach | 7. Plum |
| 2. Apricot | 4. Grape | 6. Pear | 8. Other |

CLASS 2 - JAM

Sections:

- | | | | |
|---------------|---------------|---------------|--------------------------|
| 1. Apple | 4. Gooseberry | 7. Raspberry | 10. Combination of fruit |
| 2. Apricot | 5. Grape | 8. Strawberry | 11. Other |
| 3. Blackberry | 6. Peach | 9. Sugar Free | |

CLASS 3 - JELLY

Sections:

- | | | | |
|---------------|---------------|--------------------------|-----------|
| 1. Apple | 5. Crab apple | 9. Raspberry | 13. Other |
| 2. Apricot | 6. Currant | 10. Strawberry | |
| 3. Blackberry | 7. Elderberry | 11. Sugar Free | |
| 4. Corn cob | 8. Grape | 12. Combination of fruit | |

Division 5 - Jams, Jellies, & Spiced Goods Etc. continued

CLASS 4 - SPICED GOODS & RELISHES

Sections:

- | | | | |
|----------------|------------------|---------------------|-----------|
| 1. Apples | 5. Chutney | 9. Pizza Sause | 13. Other |
| 2. Catsup | 6. Corn Relish | 10. Tomato Relish | |
| 3. Chili Sauce | 7. Picalilli | 11. Salsa | |
| 4. Chow Chow | 8. Pickle Relish | 12. Spaghetti Sause | |

CLASS 5 - PICKLES

Sections:

- | | | | |
|-------------------|-------------|----------|---------------|
| 1. Beet | 3. Cucumber | 5. Lime | 7. Watermelon |
| 2. Bread & Butter | 4. Dill | 6. Sweet | 8. Other |

Division 6 - Canned fruits, meat, vegetables

Must be made after 2019 Keokuk Co. Fair & Jars must have canning date

CLASS 1 - FRUITS

Sections:

- | | | |
|-----------------|-----------------|------------------|
| 1. Applesauce | 6. Crab apples | 11. Raspberries |
| 2. Apples | 7. Gooseberries | 12. Rhubarb |
| 3. Apricots | 8. Peach | 13. Strawberries |
| 4. Blackberries | 9. Pears | 14. Other |
| 5. Cherries | 10. Plums | |

CLASS 2 - MEATS

Sections:

- | | | |
|------------|------------|--------------|
| 1. Beef | 3. Pork | 5. Mincemeat |
| 2. Chicken | 4. Sausage | 6. Other |

CLASS 3 - VEGETABLES

Sections:

- | | | |
|-------------------|-----------------|-----------------------|
| 1. Beans (green) | 7. Corn (white) | 13. Tomatoes (red) |
| 2. Beans (wax) | 8. Kraut | 14. Tomatoes (yellow) |
| 3. Beets (sliced) | 9. Lima beans | 15. Tomato juice |
| 4. Beets (whole) | 10. Peas | 16. Mixed vegetables |
| 5. Carrots | 11. Peppers | 17. Vegetable soup |
| 6. Corn (yellow) | 12. Potatoes | 18. Other |

CLASS 4 - MISCELLANEOUS

Sections:

- | | |
|--------------------------|-------------------------|
| 1. Dehydrated fruit | 5. Pint extracted honey |
| 2. Dehydrated herbs | 6. Quart sorghum |
| 3. Dehydrated vegetables | 7. Other |
| 4. Section comb honey | |

OHANA PEDAL
PULLERS
AGES 4-11

Friday, July 10
7:00 p.m.

On the cement just East of
Thomas Hall



**Gibson
Elevator, Inc**

**Hubbard
Feeds
&**

**Crystalyx
Barrels**

(641)-569-3065

Keokuk County Fair Presents

3 days of Harness Racing

Featuring the fastest pacers & trotters in Iowa

Friday, July 10 - 12:30 p.m.

Saturday, July 11 - 12:30 p.m.

Sunday, July 12- 12:30 p.m.

Saturday, July 11 a longtime
volunteer will be honored with
"Friend of the Fair Award"

Admission:

\$5.00

12 & Under - FREE

KEOKUK COUNTY FAIR
ENTRY FORM

DEPARTMENT C - CULINARY

DIVISION	CLASS	SECTION	ITEM DESCRIPTION

EXHIBITOR'S NUMBER _____

NAME _____

STREET ADDRESS _____

CITY _____ ST _____ ZIP _____

PHONE # _____

John N. Wehr
Attorney At Law

116 East Washington St.
P. O. Box 245
Sigourney, Iowa 52591
641-622-3313

Congratulations to
4-H and FFA Exhibitors



Dustin R. Roth, DVM
Justine Sherer, DVM
Kelly Dotson, DVM

**Keokuk County
Veterinary Clinic**

Sigourney Office	Richland Office
564 W Jackson	31392 Hwy 78
Sigourney, IA	Richland, IA
641-622-2940	319-456-6321

www.kcveterinary.com



Mahaska Bottling Company

Oskaloosa, IA

www.mahaska.com

DEPARTMENT D

Threads & Textiles

Superintendent: Leia Molyneux

Ribbons & Prize money awarded

NO ENTRY FEE

Best of Show - Purple Rosette Ribbon - \$10.00

- Given to the most outstanding entry in Department D

Best of Division - Green Rosette Ribbon - \$5.00

- One given per division to an entry deserving special recognition

Blue Ribbon - \$1.50 (given for exceptional quality)

Red Ribbons - \$1.00 (given for good quality)

White Ribbons - \$0.50 (given for average quality)

Yellow Ribbon - given for participation

Additional guidelines

1. All articles must be carefully tagged before they will be accepted by the superintendents. Do not place your name on the articles.
2. If an article has been entered at the fair in a previous year, it may not be entered again this year.
3. Items entered must be made by the person whose name appears on the entry tag.

Division 1 - Fabric

CLASS 1 - SEWING

Sections:

1. Apron
2. Blouse, dress
3. Blouse, plain/everyday
4. Dress, daytime
5. Dress, best wear
6. Dress, evening
7. Dress, wedding
8. Jacket, outside, lined
9. Jacket, outside, unlined
10. Suit Jacket, lined
11. Suit Jacket, unlined
12. Jeans
13. Quilted Garment
14. Shirt, men's
15. Shirt, women's
16. T-shirt
17. Shorts, men's
18. Shorts, women's
19. Skirt
20. Skorts/Capries
21. Slacks, women's
22. Slacks, men's
23. Sweatshirt
24. Sweatpants
25. Swimsuit
26. Tailored suit, lined
27. Tailored coat, unlined
28. Vest
29. Other

CLASS 2 - SEWN CHILDREN'S CLOTHING (0-12 YEARS OLD)

Sections:

1. Infant's baptism dress
2. Infant's bib
3. Infant's garment
4. Diaper set
5. Child's garment
6. Child's Halloween costume
7. Child's hat
8. Child's pajamas
9. Child's shirt, boy's
10. Child's shorts
11. Child's skirt
12. Child's slacks, girl's
13. Child's sun suit
14. Child's top, girl's
15. Child's trousers, boy's
16. other

Division 1 - Fabric continued

CLASS 3 - WOOL OR WOOL BLEND FABRICS

Sections:

- | | | | |
|----------|-----------|--------------------|----------|
| 1. Coat | 3. Jacket | 5. Slacks/trousers | 7. Other |
| 2. Dress | 4. Skirt | 6. Suit | |

CLASS 4 - LINGERIE OR APPROPRIATE MATERIALS

Sections:

- | | | |
|---------------------|------------------|---------------|
| 1. Gown or peignoir | 4. Robe, women's | 7. Slip, half |
| 2. Pajamas | 5. Robe, men's | 8. Other |
| 3. Panties | 6. Slip, full | |

CLASS 5 - SEWN ACCESSORIES

Section:

- | | | |
|---------------------|-----------------|--------------|
| 1. Belt | 5. Gloves | 9. Purse |
| 2. Billfold | 6. Hat | 10. Scarf |
| 3. Cosmetic case | 7. Jewelry Case | 11. Tote bag |
| 4. Eye glass holder | 8. Mittens | 12. Other |

CLASS 6 - SEWN HOME ACCENTS

Section:

- | | | |
|------------------|-----------------------------|------------------|
| 1. Basket cover | 7. Lamp Shade | 13. Slip covers |
| 2. Bedspread | 8. Napkins, set of 2 | 14. Tablecloths |
| 3. Chair caddy | 9. Placement, set of 2 | 15. Table runner |
| 4. Curtains | 10. Pillowcases (home sewn) | 16. Other |
| 5. Dresser scarf | 11. Pillow, decorator | |
| 6. Hanger cover | 12. Shower curtain | |

CLASS 7 - DECORATED CLOTHING

- Appliqued, beaded, embroidered, etc

Section:

- | | |
|-----------------------------|--|
| 1. Dress | 7. Sweatshirt, sewn holiday decoration |
| 2. Jacket, denim | 8. T- Shirt |
| 3. Jacket, suit | 9. Tennis shoes |
| 4. Jumper | 10. Vest |
| 5. Skirt | 11. Other |
| 6. Sweatshirt, added design | |

Division 2 - Counted Cross Stitch

CLASS 1 - COUNTED CROSS STITCH PICTURES

- to be determined appropriate section for pictures, measure, and add together 1 length & 1 width of the STITCHED area - not the frame or mat.

Sections:

1. Motto or Verse
2. Picture, 8" or less
3. Picture, 9"-20"
4. Picture, 21"-32"
5. Picture, over 32"
6. Other

CLASS 2 - COUNTED CROSS STITCH ITEMS

Sections:

1. Baby Blanket
2. Bell Pull
3. Birth Record
4. Book Mark
5. Bread Cloth
6. Garment
7. Guest Towel
8. Pillow
9. Other

CLASS 3 - HOLIDAY COUNTED CROSS STITCH ITEMS

Sections:

1. Angel
2. Nativity
3. Christmas Stocking
4. Christmas Tree
5. Christmas Wreath
6. Santa
7. Snowman
8. Tree Ornament
9. Other

Division 3 - Threads

CLASS 1 - CROCHET

Section:

1. Afghan
2. Bedspread
3. Cap or hat
4. Centerpieces (over 14")
5. Chair set, thread
6. Chair set, yarn
7. Doily, thread (under 14")
8. Doily, thread (over 14")
9. Doily, yarn (under 14")
10. Doily, yarn (over 14")
11. Doll Clothes
12. Dresser scarf
13. Hot pan holder
14. Infant's Afghan
15. Infant's Bonnet
16. Infant's Booties
17. Infant's sweater
18. Infant's sweater set
19. Luncheon cloth, 30" to 54"
20. Novelty Item
21. Poncho, cape, or stole
22. Pillow cover
23. Scarf
24. Sweater
25. Table cloth 54" diameter
26. Trimmed handkerchief
27. Trimmed towel
28. Vest
29. Wall hanging
30. other

Division 3 - Threads continued

CLASS 2 - EMBROIDERY

Sections:

1. Apron
2. Bedspread
3. Crewel embroidery
4. Cross stitch
5. Doily, coaster, or place mat
6. Dresser scarf
7. Garment
8. Guest towel
9. Handkerchief
10. Lunch or table cloth
11. Machine Embroidery
12. Picture under 24"
13. Picture over 24"
14. Pillow
15. Ribbon embroidery
16. Tea towel (set of 6 or more)
17. 3 piece chair set
18. Other

CLASS 3 - KNITTING

Sections:

1. Afghan
2. Baby bonnet or cap
3. Baby booties
4. Baby mittens
5. Baby sweater
6. Cap
7. Centerpiece or doily
8. Coat hanger cover
9. Doll clothes
10. "Machine knit" sweater
11. Novelty Item
12. Pair of mittens
13. Pair of socks or slippers
14. Pillow cover
15. Scarf
16. Sweater, children's (2-10 yrs)
17. Sweater, adult pullover
18. Sweater, adult cardigan
19. Toy or animal
20. other

Division 4 - Miscellaneous

CLASS 1 - HOLIDAY CORNER (Fabric or Thread) No Counted Cross Stitch

Sections:

- | | |
|--------------------|-----------------------|
| 1. Angel | 10. Stocking |
| 2. Banner | 11. Table runner |
| 3. Card | 12. Tree ornament |
| 4. Centerpiece | 13. Tree skirt |
| 5. Door decoration | 14. Tree topper |
| 6. Garment | 15. Wreath |
| 7. Nativity | 16. Window decoration |
| 8. Pillow | 17. Snowman |
| 9. Santa | 18. Other |

CLASS 2 - DECORATED PILLOW CASES

Sections:

- | | | |
|-----------------|-----------------|-----------------|
| 1. Applique | 4. Cross stitch | 7. Knitted trim |
| 2. Christmas | 5. Cut work | 8. Tatted trim |
| 3. Crochet trim | 6. Embroidery | 9. Other |

CLASS 3 - QUILTED ARTICLES

Sections:

- | | |
|----------------------------|-----------------|
| 1. Hot pan holder | 7. Table runner |
| 2. Jacket | 8. Table cloth |
| 3. Ornaments | 9. Tree skirt |
| 4. Pieced & Quilted pillow | 10. Vest |
| 5. Placemats, set of 2 | 11. Other |
| 6. Printed (quilted only) | |

CLASS 4 - STUFFED TOYS & CLOTHES

Sections:

- | | |
|-------------------------------|-----------------------|
| 1. Animal (other than a bear) | 6. Doll (for play) |
| 2. Bear (for play) | 7. Doll (for display) |
| 3. Bear (for display) | 8. Novelty |
| 4. Clown | 9. Other |
| 5. Clothes for toy | |

Division 4 - Miscellaneous continued

CLASS 5 - RECYCLE

- made from a fabric item meant for a different use.

Sections:

- | | |
|----------------------------|--------------------|
| 1. Decorated item | 8. Rug |
| 2. Backpack | 9. Shower curtains |
| 3. Child's coat | 10. Skirt |
| 4. Child's outfit | 11. Stuffed toy |
| 5. Adult coat | 12. Tablecloth |
| 6. Lap robe, pieced & tied | 13. Other |
| 7. Purse | |

Division 5 - Quilts

CLASS 1 - QUILTS/QUILTING

Sections:

- | | |
|--------------------------------------|-----------------------------|
| 1. Antique | 10. Machine quilt |
| 2. Applique | 11. Memory quilt |
| 3. Club, church, or group made quilt | 12. My first quilt |
| 4. Embroidered | 13. Mixed technique |
| 5. Found & finished | 14. Novelty |
| 6. Hand pieced quilt | 15. Quilt as you go |
| 7. Any other pieced quilt | 16. Quilting only |
| 8. Hand quilted | 17. Scrap (from 20 fabrics) |
| 9. Knotted quilt | 18. T-Shirt quilt |

CLASS 2 - WALL QUILTS

Sections:

- | | |
|-----------------------------------|-----------------------------------|
| 1. Applique | 4. Pieced, more than 36" per side |
| 2. Mixed technique | 5. Other |
| 3. Pieced, less than 36" per side | |

CLASS 3 - CRIB QUILT

Sections:

- | | | |
|----------------|--------------------|------------------|
| 1. Applique | 3. Mixed technique | 5. Pieced |
| 2. Embroidered | 4. Pre-printed | 6. Quilting only |

Brothers MARKET

WHERE WE TREAT YOU LIKE FAMILY

118 SOUTH MAIN
SIGOURNEY, IA 52591
PHONE: 641-622-2191

**GROCERY DELIVERY AVAILABLE
CATERING
FULL SERVICE MEAT DEPARTMENT**



P.O Box 610
830 S. FRONT STREET
MONTEZUMA, IA 50171
641-623-5691

KEOKUK COUNTY FAIR
ENTRY FORM

DEPARTMENT D - TEXTILES & THREADS

DIVISION	CLASS	SECTION	ITEM DESCRIPTION

EXHIBITOR'S NUMBER _____

NAME _____

STREET ADDRESS _____

CITY _____ ST _____ ZIP _____

PHONE # _____



Prairie Mutual
Insurance Association

We Provide
Complete
Farm & Home
Protection

Keota, Iowa

CONGRATULATIONS

to all who make the Keokuk County Fair
a success!

prairiemutualins.com

**W. C.
Gretter
& Sons,
Inc**



**Grain
Dealers**



**Storage
Trucking
Drying**

Westfield Augers

641-635-2174



DEPARTMENT E

Arts & Crafts

Superintendent: Tonja Roland-Ludwig

Ribbons & Prize money awarded

NO ENTRY FEE

Best of Show - Purple Rosette Ribbon - \$10.00

- Given to the most outstanding entry in Department E

Best of Division - Green Rosette Ribbon - \$5.00

- One given per division to an entry deserving special recognition

Blue Ribbon - \$1.50 (given for exceptional quality)

Red Ribbons - \$1.00 (given for good quality)

White Ribbons - \$0.50 (given for average quality)

Yellow Ribbon - given for participation

Additional guidelines

1. All articles must be carefully tagged before they will be accepted by the superintendents. Do not place your name on the article.
2. Items that have been previously entered at the fair may not be entered again.

Division 1 - Crafts

CLASS 1 - CHRISTMAS CORNER

Sections:

- | | |
|--|---|
| 1. Angel (any media) | 5. Wreath |
| 2. Centerpiece | 6. Floral arrangement |
| 3. Greeting card | 7. Ornaments, 4 (any media, all same media) |
| 4. Wrapped gift box
- under 12" x 12" | 8. Other |

CLASS 2 - DECORATIVE PAINTING ON ANY SURFACE

Sections:

- | | | |
|-------------------|----------------|----------|
| 1. Garden accent | 4. Pallet | 7. Other |
| 2. Holiday accent | 5. Wood Cutout | |
| 3. Lawn Ornament | 6. Rocks | |

CLASS 3 - DRIED OR SILK FLOWERS

Sections:

- | | | |
|----------------|--------------------|----------|
| 1. Centerpiece | 3. Wedding bouquet | 5. Other |
| 2. Corsage | 4. Wreath | |

CLASS 4 - PARTY TIME (ANY TYPE OF PARTY)

Sections:

- | | | |
|----------------|--|---------------|
| 1. Centerpiece | 4. Nut cups (4) | 6. May Basket |
| 2. Favors (4) | 5. Wrapped gift box
under 12" x 12" | 7. Other |
| 3. Invitation | | |

CLASS 5 - PLASTIC CANVAS

Sections:

- | | | |
|-------------|-----------------------------|----------|
| 1. Bookmark | 3. Tissue Box Cover | 5. Other |
| 2. Picture | 4. Refrigerator Magnets (3) | |

CLASS 6 - HOLIDAY CRAFTS

Sections:

- | | | | |
|----------------------|----------------|-----------------|--------------|
| 1. Valentine's Day | 3. Easter | 5. Halloween | 7. Christmas |
| 2. St. Patrick's Day | 4. 4th of July | 6. Thanksgiving | 8. Other |

CLASS 7 - SCRAPBOOKING - COMPLETE BOOK

Sections:

- | | | |
|------------|-------------|----------|
| 1. Baby | 3. Vacation | 5. Other |
| 2. Wedding | 4. Heritage | |

Division 1 - Crafts continued

CLASS 8 - SCRAPBOOKING

- 1 layout to be entered, (1 or 2 pages)

Sections:

- | | | |
|-------------------|------------------------|------------------|
| 1. Athletic Event | 8. Family Event | 15. Thanksgiving |
| 2. Baby | 9. Halloween | 16. Vacation |
| 3. Birthday party | 10. Keokuk County Fair | 17. Wedding |
| 4. Christmas | 11. Prom | 18. Winter |
| 5. Easter | 12. School activity | 19. Other |
| 6. Everyday event | 13. Spring | |
| 7. Fall | 14. Summer | |

CLASS 9 - REPURPOSE - DECORATIVE

- Item made from something you normally throw away

Sections:

- | | | |
|-------------|--------------|------------|
| 1. Bathroom | 3. Garden | 5. Kitchen |
| 2. Bedroom | 4. Household | 6. Other |

CLASS 10 - REPURPOSE - USEFUL

- Item made from something you normally throw away

Sections:

- | | | |
|-------------|--------------|------------|
| 1. Bathroom | 3. Garden | 5. Kitchen |
| 2. Bedroom | 4. Household | 6. Other |

CLASS 11 - WOODWORKING

Sections:

- | | | |
|---------------------|--------------|----------|
| 1. Barn Board Craft | 3. Furniture | 5. Toy |
| 2. Birdhouse | 4. Shelf | 6. Other |

CLASS 12 - BEAD WORK

Sections:

- | | | |
|-----------------------|-------------|----------|
| 1. Christmas ornament | 3. Earring | 5. Other |
| 2. Bracelet | 4. Necklace | |

CLASS 13 - STAMP ART

Sections:

- | | | |
|--------------------|----------------------|--------------------|
| 1. Anniversary | 7. Everyday Card | 13. Sympathy |
| 2. Announcement | 8. Father's Day Card | 14. Thank You Card |
| 3. Baby Card | 9. Get Well | 15. Valentine |
| 4. Birthday card | 10. Graduation | 16. Wedding |
| 5. Christmas Card | 11. Invitation | 17. Other |
| 6. Congratulations | 12. Mother's Day | |

Division 1 - Crafts continued

CLASS 14 - MODELS

Sections:

- | | |
|-------------|------------|
| 1. Airplane | 3. Car |
| 2. Boat | 4. Diarama |

CLASS 15 - MISCELLANEOUS

Sections:

- | | |
|------------------------------|-------------------------|
| 1. Candleholder | 11. Nail Polish Craft |
| 2. Ceramics | 12. Pallet Craft |
| 3. Coasters (set of 4) | 13. Paint Pouring Craft |
| 4. Decoupage | 14. Pottery |
| 5. Decorated Phone Case | 15. Quill Work |
| 6. Diarama | 16. Shell Art |
| 7. Duct Tape | 17. Textile Painting |
| 8. Fleece Hand Knotted Quilt | 18. Tie Dye |
| 9. Garden | 19. Other |
| 10. Mason Jar Craft | |

Division 2 - Art

CLASS 1 - ACRYLIC

Sections:

- | | | |
|--------------|---------------|----------|
| 1. Abstract | 4. Portrait | 7. Other |
| 2. Animal(s) | 5. Seascape | |
| 3. Landscape | 6. Still life | |

CLASS 2 - OIL

Sections:

- | | | |
|--------------|---------------|----------|
| 1. Abstract | 4. Portrait | 7. Other |
| 2. Animal(s) | 5. Seascape | |
| 3. Landscape | 6. Still Life | |

CLASS 3 - PEN & INK, PENCIL, OR CHARCOAL

Sections:

- | | | |
|--------------|---------------|----------|
| 1. Abstract | 4. Portrait | 7. Other |
| 2. Animal(s) | 5. Seascape | |
| 3. Landscape | 6. Still Life | |

Division 2 - Art continued

CLASS 4 - WATERCOLOR

Sections:

- | | | |
|--------------|---------------|----------|
| 1. Abstract | 4. Portrait | 7. Other |
| 2. Animal(s) | 5. Seascape | |
| 3. Landscape | 6. Still Life | |

CLASS 5 - PASTEL

Sections:

- | | | |
|--------------|---------------|----------|
| 1. Abstract | 4. Portrait | 7. Other |
| 2. Animal(s) | 5. Seascape | |
| 3. Landscape | 6. Still Life | |

CLASS 6 - GRAPHIC DESIGN

Sections:

- | | | |
|-------------------|----------------------|----------|
| 1. Magazine cover | 3. Photo enhancement | 5. Other |
| 2. Advertisement | 4. Abstract | |

CLASS 7 - PRINTED PICTURE COLORED

Sections:

- | | |
|-----------|-------------------|
| 1. Crayon | 3. Colored Pencil |
| 2. Marker | 4. Pen |

CLASS 8 - OTHER

Sections:

- | | |
|-----------------------|----------------------|
| 1. Diamond Art | 6. Pulled String Art |
| 2. Glue Art on Canvas | 7. Tape Painted |
| 3. Mosaic | 8. 3D Project |
| 4. Paint by Number | 9. Other |
| 5. Paint Pouring | |



*Southern Iowa's lowest priced
fuel supplier.*

*Family owned and operated
since 1974*

*Now proudly serving the
What Cheer area with quality
bulk fuels and lubricants*



**Call Steve Roberts at [319-461-7816](tel:319-461-7816)
or Lee Cobb at [319-461-1886](tel:319-461-1886) to
discuss your fuel and lubricant
needs.**

KEOKUK COUNTY FAIR
ENTRY FORM

DEPARTMENT E - ARTS & CRAFTS

DIVISION	CLASS	SECTION	ITEM DESCRIPTION

EXHIBITOR'S NUMBER _____

NAME _____

STREET ADDRESS _____

CITY _____ ST _____ ZIP _____

PHONE # _____

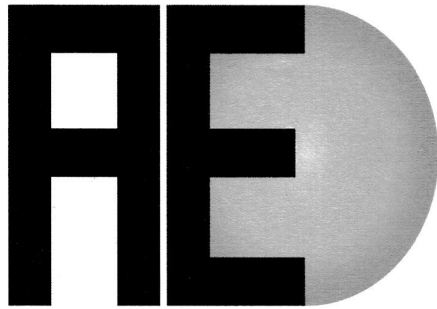

ATWOOD ELECTRIC
QUALITY • INTEGRITY • SERVICE

Eliminate huge
monthly
electric bills
with
SOLAR

Call us to schedule a FREE Solar
consultation at

641-622-3626

Find out more at

www.AtwoodElectric.com

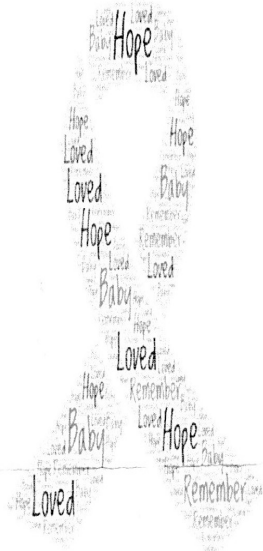

21st Annual Walk for the Future – Benefit for the Iowa SIDS
Foundation

Saturday, August 22, 2020

Keokuk County Fairgrounds – What Cheer Iowa

Contact Information: Robin Wright

515-681-4782 or r.fuller33@yahoo.com

Additional information regarding Iowa SIDS Foundation:

www.iowasids.org

Oreo Cookie Stacking Contest

Burdock Pavillion

July 10

3:30 PM - 4:30 PM

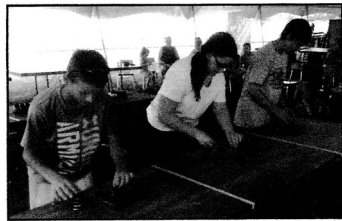

How many Oreo Cookies can
you stack in a single stack in
30 seconds?

Ages 5 and Under

Ages 6-9

Ages 10-14

Ages 15 and Up

Foam Party

Friday, July 10

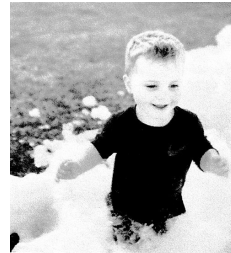

Play in Foam
In the infield behind
Thomas Hall

5:00 PM - 8:00 PM



Toby Garcia
Owner

SIGOURNEY CAFE

Open 7 days a week 6 a.m to 8 p.m. Daily Specials. Serving
breakfast all day!

619 E Jackson St.

641-224-8096

Sigourney, IA 52591

132nd KEOKUK COUNTY FAIR

THURSDAY, JULY 9

5:00 - 6:30 p.m.Early entry of exhibits.....Floral Hall
5:00 - 6:30 p.m.Scavenger Hunt ListCheck in desk in Floral Hall
7:00 p.m.The Boys.....**Opera House**
(Free Will donation)

FRIDAY, JULY 10

8:00 - 11:00 a.m.Enter for Open Competition Department....Floral Hall
8:00 - 11:00 a.m.Scavenger Hunt ListCheck in desk in Floral Hall
Noon.....Judging Exhibits.....Floral Hall
2:00 p.m.Checkers Tournament for all ages.....Thomas Hall
3:00-8:00 p.m.Floral Hall exhibits open for viewing.....Floral Hall
3:00-4:00 p.m.....Kids' Games (12 & under).....Horseshoe Pavilion (rain/shine)
3:30-4:30 p.m.Oreo Stacking Contest.....Burdock Pavillion
4:00-10:00 p.m.....FREE carnival ridesMidway
Joe's Old Fashioned Carnival sponsored by Keokuk Co. Fair Board & Holland-Coble Funeral Home
4:00-9:00 p.m.Strolling - T.J. Regul, The Quad City Magician.....
4:00-8:00 p.m."Caricature Artist" by David Ayala.....Main Gate
4:30-7:30 p.m.Face painting by Chris Vermillion (grade 6 & under)
..... Main Gate
5:00-8:00 p.m.....Foam Party (Children under 4 need adult supervision)
.....track across from Thomas Hall
6:00-8:00 p.m.BINGO (jackpot blackout \$100 guaranteed)....Thomas Hall
7:00 p.m. .Ohana Pedal Pullers, ages 4 to 11 years old....Outside Thomas Hall
.....Strolling.....Barnyard Billy.....

GRANDSTAND - FRIDAY, JULY 10

12:30 p.m.Harness Horse racing.....Admission \$5.00, 12 & under free
5:15 p.m.Crowning of Keokuk County Fair Queen
5:30 p.m.Baby pageant, co-sponsored by Keokuk Co. Fair & Delta Grocery
6:30 p.m.Open Horse & Mule Show

SATURDAY, JULY 11

9:00 a.m.-8:00 p.m.Exhibits open for viewing.....Floral Hall
10:30-11:00 a.m. ..Entering cakes for Queen's Cake Contest.....Thomas Hall
11:00 a.m.Judging of Queen's Cake Contest.....Thomas Hall
12:00-9:00 p.m.Strolling - T.J. Regul, The Quad City Magician.....
1:00-10:00 p.m.FREE carnival rides.....Midway
 Joe's Old Fashioned Carnival sponsored by Keokuk Co. Fair Board & Holland-Coble Funeral Home
12:00-9:00 p.m.Mechanical Bull Ride.....Horse Shoe Pavilion
6:00-8:00 p.m.BINGO (jackpot blackout \$100 guaranteed)....Thomas Hall
6:00-7:00 p.m. Scavenger Hunt Sheet turn into Bingo Cashier...Thomas Hall

GRANDSTAND - SATURDAY, JULY 11

12:30 p.m.Harness Horse Racing.....Admission \$5.00, 12 & under Free
 (Keokuk County Fair "Friend of the Fair" award given)
6:30 p.m.Figure 8 Races...Admission \$7, 5-12 is \$3, under 4 is Free
 (Sponsored by Sigourney Body Shop, Inc. & J and R Construction)

SUNDAY, JULY 12

10:30 a.m.Community Wide Church Service.....Thomas Hall
Noon- 4:00 p.m.FREE carnival rides.....Midway
 Joe's Old Fashioned Carnival sponsored by Keokuk Co. Fair Board & Holland-Coble Funeral Home
4:00-5:00 p.m.Pick up Floral Hall Entries.....Floral Hall

GRANDSTAND - SUNDAY, JULY 12

12:30 p.m.Harness Horse racing.....Admission \$5.00, 12 & under Free



Stock - Horse - Flatbed
Utility - Cargo

Korwin Hinshaw
Owner

Office: 319-456-6611

Cell: 641-919-8786

www.hinshawtrailersales.com



Thursday, July 9

7:00 PM

What Cheer

Opera House

Free Will Donation

Molyneux Tiling

What Cheer, Iowa

**FARM TILING &
TRENCHING**

**Bryan & Brent
Molyneux**

641-660-2747

641-634-2576

DEPARTMENT F

Special Categories

Superintendents: Mendy McAdams

Ribbons & Prize money awarded

NO ENTRY FEE

Blue Ribbon - \$15.00 for first place

Red Ribbons - \$10.00 for second place

White Ribbons - \$5.00 for third place

Additional guidelines

1. Flowers used for arrangements on table settings do not have to be grown by the exhibitor and may be artificial.
2. The Newspaper item (Division 1) and table settings (Division 2) will be judged by the public attending the fair on Friday & Saturday.
3. The Fair President's Pie will be judged by Fair President Bob Dugger and/or one or both Vice Presidents Susan Koehn or Bill Grubb on Friday afternoon.
4. The Fair Secretary's Cookie Jar will be judged by the Fair Secretaries Juanita Roland & Betty Armstrong or their designee on Friday afternoon.
5. The Fair Board Candy Box will be judged by 3 members of the Fair Board on Friday afternoon.
6. **Only 1 entry per exhibitor per division**
7. Entries in all Divisions will be divided into Adult & Youth.
8. Indicate A (adult) or Y (Youth) after the division number on your entry form.

DIVISION 1A OR 1Y - ANY NEWSPAPER

- "Something found at school" - Items entered should not have any embellishments (paints, beads, glitter, etc.) added to them. Only paper can be seen on the outside of the project.

DIVISION 2A or 2Y - TABLE SETTING FOR TWO

- Flowers in an arrangement do not have to be grown by the exhibitor or may be artificial. Table setting to be displayed on a standard size, square or round card table furnished by the exhibitor.

- "**Kids Play Date**" - table setting for 2

DIVISION 3A OR 3Y - RECIPE CHALLENGE

- Do not deviate from recipe. Enter 4 bars on a disposable plate covered in plastic wrap or a clear baggie.

Triple Layer Cookie Bar

Ingredients:

1/2 Cup Butter, melted
1-1/2 Cups graham cracker crumbs
1 (7 oz) package flaked coconut
1 (14 oz) can sweetened condensed milk
1 (12 oz) package semisweet chocolate chips
1/2 Cup creamy peanut butter

Directions:

Preheat oven to 350 degrees. In a small bowl, combine graham cracker crumbs and butter; mix well. Press crumb mixture firmly on bottom of a 13x9 baking pan. Top evenly with coconut, then pour sweetened condensed milk evenly over the coconut layer. Bake 25 minutes or until light brown. In a small sauce pan, over low heat, melt chocolate chips with peanut butter. Spread evenly over hot coconut layer. Cool 30 minutes. Chill thoroughly. Cut into bars. Store loosely covered at room temperature.

DIVISION 4A OR 4Y - FAIR SECRETARY'S COOKIE JAR

- The jar is to contain 3 cookies or bars of 4 different kinds, **made by the exhibitor.** 1 piece will be left for display throughout the fair. The cookie jars will be judged by Fair Secretaries Juanita Roland & Betty Armstrong or their designee on Friday afternoon. **Must include recipe.**

DIVISION 5A OR 5Y - FAIR PRESIDENT'S PIE

- Any flavor pie made by the exhibitor. After judging, the entered pies will be donated to the Tri-County School's Concession Stand at Thomas Hall. 1 piece will be left for display throughout the fair. They will be judged by Fair Board President Bob Dugger and/or one or both Vice Presidents Susan Koehn or Bill Grubb on Friday afternoon. **Must include recipe.**

Class 1 - Fruit Pie Class 2 - Soft Pie Class 3 - Nut Pie

DIVISION 6A OR 6Y - FAIR BOARD CANDY BOX

- The box is to have 4 each of 3 varieties of candy, made by the exhibitor. Judged by 3 members of the Fair board on Friday afternoon. **Must include recipe.**

DIVISION 7A OR 7Y - UGLIEST CAKE CONTEST

- Entries must be brought to Floral Hall before 11:30 am Friday of the fair.
- Ugliest cake to be on foil covered cardboard or on a sturdy plate and covered with plastic wrap. Voted on by the public

DIVISION 8 HARNESS RACING

- *Sponsored by: Iowa Harness Racing Association*
- *\$100.00 Grand prize for the Best Overall Picture*
- *\$50.00 First Place prize in each category*
- *\$25.00 Second Place prize in each category*
- *\$10.00 Third Place prize in each category*
- **PHOTOS MUST BE TAKEN BETWEEN MAY 2019 & THE 2020 KEOKUK COUNTY FAIR**

- **No captions on the picture (including names, dates, etc)**
- **One photo per person per category**
- **Entries must be mounted or matted, no frames or glass**

CATEGORY 1

- Picture taken of a harness horse(s) on a track at any racing event in Iowa.

CATEGORY 2

- Picture taken in a barn location before or after a harness horse race meet at any location in Iowa.

CATEGORY 3

- Picture taken during any harness horse race at the Keokuk County Fairgrounds in What Cheer, Iowa.

Join your friends & Neighbors at the
Community Wide Church Service

SUNDAY, JULY 12

10:30-11:45 a.m.

Keokuk County Fairgrounds - Thomas Hall

Spirited singing & Good preaching

Everyone is warmly welcome!

Contact Person

Rev. John DeBoef

641-634-2839

FRIDAY AFTERNOON FUN -- July 10

2:00 PM Checkers Tournament

Thomas Hall - All Ages

3:00 -4:00 PM Kids' Games with Prizes

Horseshoe Pavilion - 12 and Under

3:30-4:30 PM Oreo Cookie Stack

Burdock Pavillion

4:00 - 10:00 PM Free Carnival Rides

4:00 - 8:00 PM Free Caricatures by David Ayala

4:00-9:00 PM T.J. Regal, Quad City Magician

4:30 - 7:30 PM Free Face Painting by Chris

Grades 6 and under

5:00 - 8:00 PM Foam Party

In the infield behind Thomas Hall

7:00 PM - Ohana Pedal Pullers

East of Thomas Hall - Ages 4-11

Strolling - Barnyard Billy

KEOKUK COUNTY FAIR
ENTRY FORM

DEPARTMENT F - SPECIAL CATEGORIES

DIVISION	CLASS	SECTION	ITEM DESCRIPTION

EXHIBITOR'S NUMBER _____

NAME _____

STREET ADDRESS _____

CITY _____ ST _____ ZIP _____

PHONE # _____

Eight Locations Serving You

What Cheer * 641-634-2424

Oskaloosa * 641-673-8405

Indianola * 515-961-5880

West Roads Branch * 515-961-9367

Newton * 641-792-3246

Fort Des Moines Branch * 515-285-6044

Norwalk * 515-285-4900

West Des Moines * 515-221-0101

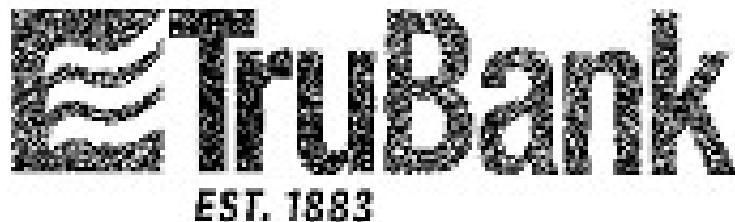

MEMBER FDIC

EQUAL HOUSING LENDER

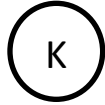

Oskaloosa

110 South D Street | Oskaloosa, IA 52577

Store: (641)-673-8663 Floral: (641)-673-9737

Pharmacy: (641)-673-0259

Grocery • Meat • Seafood Delicatessen • Produce

Bakery • Italian • Asian Sushi • Kitchen • Catering

Floral Shop • Pharmacy Dietician • Online Shopping



Serving the Area for over 50 Years

We Service All Makes & Models

- TIRES
- ALIGNMENTS
- OIL CHANGES

**We Always have an
EXCELLENT Selection of
NEW/PREOWNED Vehicles**

Sales Hours:

Monday - Friday 8:00 AM - 5:00 PM

Saturday 8:30 AM - 12:00 PM

After Hours by Appointment

641-632-2177

Parts & Service Hours:

7:30 AM - 4:00 PM Monday - Friday

Open 24/7 at

www.vannoychevrolet.com

800-247-0092

DEPARTMENT P

Photography

Superintendent: Juanita Roland, Susan Koehn,

Donna Rogers & Linda Molyneux

Ribbons & Prize money awarded

NO ENTRY FEE

Best of Show - Purple Rosette Ribbon - \$10.00

- Given to the most outstanding entry in Department P

Best of Division - Green Rosette Ribbon - \$5.00

- One given per division to an entry deserving special recognition

Blue Ribbon - Given for exceptional quality

Red Ribbons - Given for good quality

White Ribbons - Given for average quality

Additional guidelines

1. **1 entry per section per exhibitor** (Multiple entries in the same section and same exhibitor will not be judged).
2. NO Photoshop can be used
3. All photographs should be matted or mounted. **NO GLASS OR FRAMES.** Entries with glass or framed will not be judged.
4. Entries must be tagged by the exhibitor.
 - Please tape the tag in the upper back corner so it will hang around the front.
1. Items that have been previously entered may not be entered again.
2. Photographs must be taken within the last 3 years.
3. Collage sections - **MUST HAVE 4 PICTURES OF A LIKE SUBJECT.**
4. Story sections - **MUST HAVE 4 PICTURES SHOWING A SEQUENTIAL STORY.**
5. In the Interpretive Photography Division, there will be only 1 blue, 1 red, and 1 white ribbon given. The 3 judges will decide the winners based on quality and uniqueness of the photographer's interpretation of the title subject. Prize money will be \$15, \$10, & \$5 in this division. 60

Division 1 - Birds or Animals

CLASS 1 - BIRDS OR ANIMALS (Photographs with birds/animals as the main focus)

Sections:

- | | | |
|----------------------|--------------------|--------------------------------|
| 1. Bird(s), domestic | 7. Dog | 13. Other Holiday |
| 2. Bird(s), wildlife | 8. Dogs | 14. Prize Fish |
| 3. Butterfly (ies) | 9. Farm Animal (s) | 15. Zoo animal (s) |
| 4. Cat | 10. Horse | 16. Collage, 4 pictures |
| 5. Cats | 11. Horses | 17. Story Sequence, 4 pictures |
| 6. Cat(s) & Dog(s) | 12. Humorous | 18. Other |

Division 2 - Person or People

CLASS 1 - PERSON OR PEOPLE (Photographs with person/people as the main focus)

Sections:

- | | |
|---|--|
| 1. Adult | 11. Fisherman (men) |
| 2. Adults | 12. Fun at the Keokuk Co Fair |
| 3. Adult(s) with Child(ren) | 13. Humorous |
| 4. Adult(s) with Child(ren) & animal(s) | 14. Other holiday |
| 5. Adult with animal | 15. Prom |
| 6. Child | 16. Wedding |
| 7. Children | 17. Sports |
| 8. Child(ren) with animal(s) | 18. Collage of 4 pictures
of a like subject |
| 9. Christmas | 19. Story sequence - 4 pictures |
| 10. Fair - Any | 20. Other |

Division 3 - Scenery

CLASS 1 - SCENERY (Photographs where the scenery is the main focus)

Sections:

- | | | |
|------------------|----------------------------------|-------------------------------|
| 1. Autumn colors | 13. Flower | 25. Rural scene |
| 2. Barn | 14. Flowers | 26. Snow scene |
| 3. Boat | 15. Food | 27. Storm scene |
| 4. Bridge | 16. Garden | 28. Sunrise |
| 5. Cemetery | 17. Historical building | 29. Sunset |
| 6. Christmas | 18. International Places | 30. Tree (s) |
| 7. Church | 19. Keokuk County Fair | 31. Still life |
| 8. City scene | 20. Landscape | 32. Water scene |
| 9. Clouds | 21. Other holiday | 33. Waterfall |
| 10. Family Farm | 22. Parade | 34. Collage of 4 pictures |
| 11. Fireworks | 23. Planes, trains, & Automobile | 35. Story scene of 4 pictures |
| 12. Flea Market | 24. Rainbow | 36. Other |

Division 4 - Black and White

CLASS 1 - BLACK AND WHITE PHOTOGRAPHY

Sections:

- | | | |
|-----------------------|------------------------|------------|
| 1. "Birds or animals" | 3. "Nature Silhouette" | 5. Scenery |
| 2. "Person or People" | 4. "People Silhouette" | 6. Other |

Division 5 - Then and Now

CLASS 1 - THEN AND NOW PHOTOGRAPHY

- Two pictures of the same subject taken at different times at the same location or 2 pictures of the same person or people in the same pose taken years apart.

- **Exhibitors may make more than 1 entry for each title.**

Sections:

1. Scenery
2. Person/People

Division 6 - Interpretive

CLASS 1 - INTERPRETIVE PHOTOGRAPHY

- Take a photograph showing your interpretation of the titles given.

- **Exhibitors may make more than 1 entry for each title.**

Sections:

1. Iced
2. Fancy
3. Spring
4. Good

KEOKUK COUNTY FAIR
ENTRY FORM

DEPARTMENT P - PHOTOGRAPHY

DIVISION	CLASS	SECTION	ITEM DESCRIPTION

EXHIBITOR'S NUMBER _____

NAME _____

STREET ADDRESS _____

CITY _____ ST _____ ZIP _____

PHONE # _____

Best of luck to all
Fair Participants!!!



JOHN DEERE

SINCLAIR

• T R A C T O R •

www.sinclairtractor.com

DEPARTMENT G

Youth Divisions

Superintendent: Amber Smith

Ribbons & Prize money awarded

NO ENTRY FEE

Best of Show - Purple Rosette Ribbon - \$10.00

- Given to the most outstanding entry in Department P

Best of Division - Green Rosette Ribbon - \$5.00

- One given per division to an entry deserving special recognition

Blue Ribbon - \$1.50 (given for exceptional quality)

Red Ribbons - \$1.00 (given for good quality)

White Ribbons - \$0.50 (given for average quality)

Yellow Ribbon - given for participation

Additional guidelines

1. Each article will be judged on its individual merit with the age of the exhibitor taken into consideration.
2. **Exhibitors may make as many entries in each division or class as desired, however, only 1 item may be entered in each numerical section within a class, except the "other".**
3. **An item cannot be entered into the "other" section if there is a section listed for that item.**
4. All baked articles should be placed on heavy cardboard or paper plate and covered with a clear wrap.
5. Entry tags should be attached to the cardboard or paper plate by the exhibitor.
6. Decorated cakes may be on an artificial base.
7. Please refer to Iowa State University Extension publication 4H-462 "*Harvesting & Preparing Vegetables for Exhibit*". This publication is available for free at the Keokuk County Extension Office or online at www.extension.iastate.edu/Publications/4H462.pdf
8. No Noxious Weeds may be exhibited.

Division 1 - Grains & Vegetables

- **Vegetables are to be grown by the exhibitor or entered by someone who took an active part in the growing.**

CLASS 1 - SPECIMEN

Sections:

- | | |
|----------------------------|---------------------------------|
| 1. Apples, 2 | 9. Peaches, 2 |
| 2. Beans, green - 4 | 10. Peppers, 2 |
| 3. Cabbage - 1 head | 11. Potatoes, 2 |
| 4. Carrots - 4 | 12. Raspberries/Blackberries, 2 |
| 5. Cherries, 4 | 13. Strawberries, 4 |
| 6. Cucumbers - 2 | 14. Tomatoes, 2 |
| 7. Grapes, 1 bunch | 15. Herbs, any variety |
| 8. Onions, any variety - 2 | 16. Other |

CLASS 2 - CREATIVE VEGETABLE DISPLAY

Sections:

1. Carved vegetables
2. Vegetable sculpture - using 3 or more like or unlike vegetables, fruits, or grains held together to resemble a person, animal, or thing.
3. Oddly shaped vegetable
4. Other

Division 2 - Flowers & Plants

CLASS 1 - SPECIMEN

- **must be displayed in a clear glass jar or bottle**

Sections:

- | | |
|-----------------------|-------------------------------|
| 1. Dahlia, 1 bloom | 8. Lily, any variety, 1 scape |
| 2. Daisies, 2 blooms | 9. Marigold, 1 bloom |
| 3. Geranium, 1 stem | 10. Petunia, 3 blooms |
| 4. Hostas, 3 leaves | 11. Rose, 2 blooms |
| 5. Hydrangeas, 1 stem | 12. Sunflower, 1 bloom |
| 6. Impatiens, 3 stems | 13. Zinnia, 2 blooms |
| 7. Iris, 1 bloom | 14. Other |

CLASS 2 - ARTISTIC

- | | | |
|-----------------------|-----------------|-----------------------|
| 1. Fairy Garden | 3. Potted Plant | 5. Wild Flower Basket |
| 2. Floral Arrangement | 4. Succulents | 6. Other |

Division 3 - Culinary

CLASS 1 - BAKED ITEMS (BREAD, CAKE & PIES)

Sections:

- | | |
|--------------------------|--------------------------|
| 1. Bars, any variety | 7. Dairy Free Option |
| 2. Braid, any variety | 8. Fruit Pie |
| 3. Bread, any variety | 9. Gluten Free Option |
| 4. Brownies, any variety | 10. Muffins, any variety |
| 5. Cake, any variety | 11. Soft Pie |
| 6. Cupcakes, any variety | 12. Other |

CLASS 2 - COOKIES

- 4 on a covered plate

Sections:

- | | |
|-----------------------|------------------|
| 1. Chocolate | 6. No Bake |
| 2. Chocolate Chip | 7. Peanut Butter |
| 3. Dairy Free Option | 8. Snickerdoodle |
| 4. Gluten Free Option | 9. Sugar |
| 5. M&M | 10. Other |

CLASS 3 - DECORATED CAKES & COOKIES

Sections:

- | | |
|----------------|----------------|
| 1. Cake | 3. Cupcake - 4 |
| 2. Cookies - 4 | 4. Other |

CLASS 4 - CANDY

Sections:

- | | |
|------------------------|--------------------------|
| 1. Dipped in Chocolate | 3. Made with Marshmallow |
| 2. Fudge | 4. Other |

CLASS 5 - JAM OR JELLY

Sections:

- | | |
|--------------|----------------------|
| 1. Grape | 3. Fruit Combination |
| 2. Raspberry | 4. Other |

CLASS 6 - SNACK FOODS

Sections:

- | | |
|----------------|------------------|
| 1. Cereal Mix | 4. Popcorn Snack |
| 2. Energy Food | 5. Puppy Chow |
| 3. Party Mix | 6. Other |

CLASS 7 - CANNED GOODS

Sections:

- | | |
|----------|---------------|
| 1. Fruit | 3. Vegetables |
| 2. Salsa | 4. Other |

Division 4 - Textiles & Threads

CLASS 1 - CLOTHING

- Any fabric items to be appropriate for the age of the exhibitor.

Sections:

- | | | |
|----------|-----------|----------|
| 1. Dress | 3. Shirt | 5. Skirt |
| 2. Pants | 4. Shorts | 6. Other |

CLASS 2 - ACCESSORIES

Sections:

- | | |
|-----------------|-------------|
| 1. Apron | 3. Tote bag |
| 2. Purse/Wallet | 4. Other |

CLASS 3 - HOME SEWN ACCENTS

Sections:

- | | |
|------------------------|------------------|
| 1. Fleece tied blanket | 4. Quilt |
| 2. Pillow | 5. Throw blanket |
| 3. Pot Holder | 6. Other |

CLASS 4 - DECORATED CLOTHING

- Appliqued beaded, etc. decoration (s)

Sections:

- | | |
|-------------------|---------------|
| 1. Jacket | 5. Skirt |
| 2. Pants | 6. Sweatshirt |
| 3. Purse/Tote Bag | 7. T-Shirt |
| 4. Shoes | 8. Other |

CLASS 5 - CROCHETED OR KNITTED ITEMS

Sections:

- | | | |
|------------|-------------------|----------|
| 1. Blanket | 3. Mittens/Gloves | 5. Socks |
| 2. Hat | 4. Scarf | 6. Other |

CLASS 7 - NEEDLECRAFT

Sections:

- | | |
|-------------------------|-----------------------|
| 1. Counted Cross Stitch | 3. Machine Embroidery |
| 2. Embroidery | 4. Other |

Division 5 - Arts & Crafts

CLASS 1 - CERAMICS OR PLASTERCRAFT

Sections:

- | | |
|---------------------|----------------|
| 1. Decorative Items | 4. Mask |
| 2. Figurine Doll | 5. Useful Item |
| 3. Holiday | 6. Other |

CLASS 2 - MODELS (ASSEMBLED BY THE EXHIBITOR)

Sections:

- | | | |
|-------------|----------|----------|
| 1. Airplane | 3. Car | 5. Truck |
| 2. Boat | 4. Train | 6. Other |

CLASS 3 - HOLIDAY CORNER

Sections:

- | | |
|--------------|---------------------|
| 1. Christmas | 4. Independence Day |
| 2. Easter | 5. Thanksgiving |
| 3. Halloween | 6. Other |

CLASS 4 - DECORATIVE PAINTING (ON ANY SURFACE)

Sections:

- | | |
|-----------------------|-------------------|
| 1. Garden/Lawn Accent | 4. Wall Accessory |
| 2. Home Decor | 5. Wood Cut Out |
| 3. Pillowcase | 6. Other |

CLASS 5 - DRAWING

Sections:

- | | | |
|-------------------|------------------------------|-----------|
| 1. Chalk | 5. Crayon - Preprinted | 9. Pencil |
| 2. Charcoal | 6. Magic Marker | 10. Other |
| 3. Colored Pencil | 7. Magic Marker - Preprinted | |
| 4. Crayon | 8. Mixed Media | |

CLASS 6 - PAINTING

Sections:

- | | | |
|---------------|----------------------------|---------------|
| 1. Acrylic | 4. Decorative Wall Hanging | 7. Watercolor |
| 2. Barn Quilt | 5. Mixed Media | 8. Other |
| 3. Canvas | 6. Oil | |

Division 5 - Arts & Crafts continued

CLASS 7 - HOLIDAY/SEASONAL ART

Sections:

- | | | |
|----------------|---------------------|-----------------|
| 1. Christmas | 4. Halloween | 7. Thanksgiving |
| 2. Easter | 5. Independence Day | 8. Other |
| 3. Fall/Winter | 6. Spring/Summer | |

CLASS 8 - WOODWORKING

Sections:

- | | | |
|--------------|---------------|----------------|
| 1. Bench | 3. Derby Car | 5. Home Accent |
| 2. Birdhouse | 4. Doll House | 6. Other |

CLASS 9 - TRASH TO TREASURE

- Items made from something you would usually throw away.

Sections:

- | | | |
|---------------|----------|----------|
| 1. Decorative | 3. Metal | 5. Other |
| 2. Useful | 4. Wood | |

CLASS 10 - LEGOS

Sections:

- | | | |
|---------------------------|------------------|--------------|
| 1. Animal(s) | 3. People/Person | 5. Structure |
| 2. Mode of transportation | 4. Scene | 6. Other |

CLASS 11 - DUCT TAPE CRAFT

Sections:

- | | |
|------------------|-------------|
| 1. Useful | 3. Wearable |
| 2. 2. Decorative | 4. Other |

CLASS 12 - MISCELLANEOUS

Sections:

- | | |
|----------------|---------------------|
| 1. Bead Item | 9. Sand Art |
| 2. Bracelet | 10. Shrink Art |
| 3. Decoupage | 11. Stained Plastic |
| 4. Felt | 12. Stamp Art |
| 5. Foam | 13. Tie-Dyed Item |
| 6. Melted Item | 14. Tissue Art |
| 7. Paper Craft | 15. Woven Item |
| 8. Paper Mache | 16. Other |

Division 6 - Photography

- Black/ white or color & Items should be mounted. No matting.
- Entries with glass and/or frames will not be judged.

CLASS 1 - ANIMAL(S)

Sections:

- | | | |
|----------------------|-------------------|--------------------|
| 1. Bird(s), domestic | 5. Dog(s) | 9. Prize Fish |
| 2. Bird(s), wildlife | 6. Farm Animal(s) | 10. Zoo Animal(s) |
| 3. Butterfly(ies) | 7. Horse(s) | 11. Unusual Animal |
| 4. Cat(s) | 8. Humorous | 12. Other |

CLASS 2 - PERSON OR PEOPLE

Sections:

- | | |
|---|---|
| 1. Adult(s) | 9. Prom |
| 2. Adult(s) with child(ren) | 10. Sports |
| 3. Adult(s) with child(ren) & animal(s) | 11. Wedding |
| 4. Child/Children | 12. Collage of 4 Pictures
of like subjects |
| 5. Child/Children with animal(s) | 13. Story of Scene
of 4 pictures |
| 6. Fisherman(men) | 14. Other |
| 7. Fun at the Fair | |
| 8. Humorous | |

CLASS 3 - SCENERY

Sections:

- | | |
|----------------------------|----------------------------|
| 1. Barn | 12. Rainbow |
| 2. Clouds | 13. Rural Scene |
| 3. Church | 14. Season |
| 4. Christmas | 15. Show Scene |
| 5. Flower(s) | 16. Still life |
| 6. Fireworks | 17. Sunrise/Sunset |
| 7. Historical Building | 18. Tree(s) |
| 8. Keokuk County Fair | 19. Water Scene |
| 9. Landscape | 20. Collage (4 photos) |
| 10. Mode of Transportation | 21. Story Scene (4 photos) |
| 11. Parade | 22. Other |

CLASS 4 - SCRAPBOOKING/COLLAGE

Sections:

- | | | |
|-------------------|-----------------------|-------------|
| 1. Athletic Event | 6. Keokuk County Fair | 11. Wedding |
| 2. Baby | 7. Pets | 12. Other |
| 3. Birthday Party | 8. Prom | |
| 4. Family Event | 9. School Activity | |
| 5. Holiday | 10. Vacation | |

QUEEN'S CAKE CONTEST

Saturday, July 11

Thomas Hall - Keokuk County Fairgrounds

Entry time: 10:30 a.m.

Judging time: 11:00 a.m.

<u>1st place</u>	<u>2nd place</u>	<u>3rd place</u>
\$20.00	\$15.00	\$10.00

Cakes will be judged by the Keokuk County Fair Queen and the First & Second runner's-up.

All cakes entered will become the property of the Keokuk County Fair.

MUST INCLUDE RECIPE



Scavenger Hunt

Pick up a "Search list" at Floral Hall

--Thursday, July 9 from 5:00-6:30 p.m.

--Friday, July 10 from 8:00-11:00 p.m.

Completed "Search List" Return to Thomas Hall

-- Saturday, July 11 from 6:00-7:00 p.m.

Entries must include: Name, full address, phone

1st place -- \$100.00
2nd place -- \$50.00
3rd place -- \$25.00

****In case of multiple duplicated entries with the correct answers, names will be drawn for 1st, 2nd, & 3rd place prizes**
Only 3 prizes will be awarded.



KEOKUK COUNTY FAIR
ENTRY FORM

DEPARTMENT G - YOUTH DIVISIONS

DIVISION	CLASS	SECTION	ITEM DESCRIPTION

EXHIBITOR'S NUMBER _____ AGE _____

NAME _____

STREET ADDRESS _____

CITY _____ ST _____ ZIP _____

PHONE # _____

Nutrien
Ag Solutions™

GIBSON 641-634-2756

Fertilizer
Chemicals
Seed
Custom Application
Precision Ag

Dyna-Gro
SEED

Echelon
THE NEXT LEVEL OF AGRICULTURAL SOLUTIONS

Multi County Oil

100 E. Churchill St.

Keswick, IA

319-738-3476

TONY PITSCH
PRESIDENT

*Sigourney
Body Shop, Inc.*

210 CLARK STREET
SIGOURNEY, IOWA

641-622-2022

***What Cheer
Lions Club***

WE SERVE



Hearing Aids & Glasses Recycled

whatcheerlions@gmail.com

AG MECHANICS TECHNOLOGY SHOW

Sponsored by: Keokuk County Fair

Superintendent: Mike Striegel, Tri-County FFA Advisor

Judging Schedule: Friday, July 10 - 6:00 p.m.

RULES

1. Entries must be made on an official entry blank.
2. Entries in this department must be part of the exhibitor's Supervised Agriculture Experience Program or as part of Agriculture Mechanics Instruction in Agriculture Mechanics Education Class.
3. Ag Mechanics Technology entries shall not have been previously exhibited in any 4-H class at the Keokuk County Fair or Keokuk County Expo nor 4-H class at the Iowa State Fair.
4. Exhibitor's will enter class 1, 2, or 3 based on their judgment. However, the show supervisors will determine small, medium, or large exhibit after all entries are in place. Trucks, pick-ups, or hot rods are not eligible for the Restored Farm Equipment Class.
5. Entries will be accepted at the Fairgrounds from 4:00 p.m. to 6:00 p.m. on Friday, July 10. Exhibitors must provide his/her own labor in placing and removing exhibits.
6. Judging will begin at 6:00 p.m. on Friday, July 10.
7. Exhibitors are required to be present to demonstrate and answer questions about their exhibits to the judge.
8. All entries must remain until 4:00 p.m. on Sunday, July 12. Premiums will be withheld from any entry that is removed before that time. Neither Keokuk County Fair nor the FFA is responsible for items not picked up.
9. Entries will be judged on workmanship, design, usefulness, appearance, and safety. In addition, oral presentations by the exhibitor of each entry will be included in the scoring. Judges shall discuss placings for each class.
10. Projects constructed that are deemed inappropriate by the show supervisor because of safety concerns or do not represent FFA in a positive image will not be allowed to show.

11. Safety violations will be identified and tagged by the judge. All winning entries in the Agriculture Technology Show shall meet safety standards and be safe to operate.
12. Ag Ed/FFA class exhibits shall be constructed or completed by two or more active FFA members.
13. All entries must be clean and in a presentable condition, although they may have been used.
14. If any exhibit has been judged at the Keokuk County Fair in any class in previous years it may not show again.
15. A project does not have to be constructed or restored in the year in which it is judged.
16. Restoration of a tractor will be judged on: appearance, mechanical work, safety, and documentation. Oral presentation by the exhibitor will be included in the judging.
17. Some exhibits will be outside and/or under a tent near the petting zoo. The Keokuk County Fair and the FFA will not be responsible for loss or damage to projects exhibited. This rule applies before, during and after the Keokuk County Fair.
18. Classification of projects will be as follows: small exhibits are those that can be carried by two people; large exhibits are those that take three or more people to carry. The final classification will be at the sole discretion of the show superintendent.
19. A blue, red, or white ribbon will be awarded to each entry. Only blue ribbon winners can be named champion of a show/division/class.
20. Premium money will be paid for the top 5 placings in each class. Premiums paid will be as follows:
 - 1st - \$35.00; 2nd - \$25.00; 3rd - \$15.00; 4th - \$10.00; 5th - \$5.00

GRADES 9-12 CLASSES

- | | |
|----------------------|---|
| 1. Small Exhibit | 5. Restored Farm Equipment |
| 2. Medium Exhibit | 6. Agricultural Education Class Exhibit |
| 3. Large Exhibit | 7. Best of Safety Award |
| 4. Restored Tractors | |

GRADES 7 & 8 CLASSES

1. Wood
2. Metal

KEOKUK COUNTY FAIR
ENTRY FORM

AG MECHANICS - TECHNOLOGY SHOW

DIVISION	CLASS	SECTION	ITEM DESCRIPTION

EXHIBITOR'S NUMBER _____ AGE _____

NAME _____

STREET ADDRESS _____

CITY _____ ST _____ ZIP _____

PHONE # _____



Custom Core Shop
**Bender Foundry
Service, INC**
Sigourney, IA



**T.I.P. Rural Electric
Cooperative**
612 West Des Moines St.
Brooklyn, IA 52211

Outpost located in Sigourney,
IA
641-522-9221 or
1-800-934-7976
www.tiprec.com

Owned by those we serve.

***Farmers
Lumber Company***

***Building Materials
Pole Barns
Fencing***

***220 South Irons St
P.O. Box 98
Keswick, IA 50136
319-738-3251***

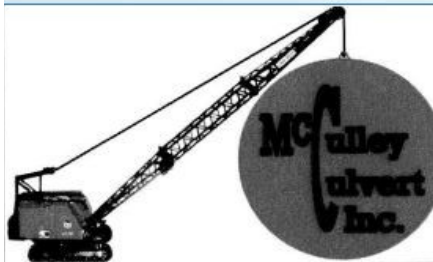

Jim McCulley, Owner
3328 130th St
Barnes City, IA 50027
mculvert@windstream.net

Office: 641-634-2394
Mobile: 641-260-2599
Fax: 641-634-2111

Ohana Pedal Pullers

The following is a general list of Rules:

1. The contest will be for ages 4-11 years old and 12 year old at State and National Championships (Ohana Pedal Pullers may allow 2 and 3 year old children to pull in the 4 year old group, but these children are not eligible for trophies and cannot sign-up for the State Championship)
2. Child will enter the age that he or she is on the day of the pedal pull. (Proof of age is required for State and National Championships)
3. Trophies or Prizes will be given to 1st and 2nd place finishers.
4. Whoever can pull the weighed sled the greatest distance in the age group will be the winner of that event.
5. Each contestant must register prior to the event and have a parent or guardian's signature on the registration form.
6. 1st and 2nd place finishers are eligible to advance to the State Championship. (Check with Ohana Pedal Pullers people for more information)
7. Child may not place their hand on the tractor tire at any time at any time during their pull to help increase their pulling speed.
8. Child may not place one or both feet on the ground to push the tractor forward.
9. Any arguing with the track officials by a contestant, parent and/or guardian will not be allowed and could result in the disqualification of the contestant. If you have a disagreement with a ruling, please talk to us in private after the pull is complete.
10. All rules by track officials are final and may supersede any of the above rules.

The following are additional rules that are enforced at the State and National Championships. Ohana Pedal Pullers does not currently enforce the following rules, but does reserve the right to do so at any time.

11. All contestants must wear shoes.
12. Contestants must remain in the seat at all times. If a contestant lifts off the seat, the pull will be stopped and their distance will be measured to that point.

2019 OPEN HORSE & MULE SHOW

FRIDAY, JULY 10 - 6:30 P.M.

Keokuk County Fairgrounds - Grandstand

No Entry Fee

Heather Gardner, Judge

- | | |
|--|--|
| 1. Draft Horse Halter | 11. Youth Walk-Trot
(13 and under) |
| 2. Pony Halter | 12. Open Walk-Trot |
| 3. Mare Halter | 13. Draft Team - Men |
| 4. Gelding Halter | 14. Youth Western Pleasure
(13 and under) |
| 5. Mule Halter | 15. Open Western Pleasure |
| 6. Champion Halter | 16. Ranch Horse Pleasure |
| 7. Youth Showmanship
(17 and under) | 17. Draft Team - Women |
| 8. Showmanship (18+) | 18. Draft Cart |
| 9. Lead Line (horse/pony)
(rider 7 and under) | 19. Ride a Buck |
| 10. Young Horseman | 20. Pony Cart |

CLASSES

- Exhibitors showing in classes 13 or 14 may not show the same horse in class 15
- Stallions must be exhibited by exhibitor 18 years or older

Memorials: Menzo Yearian, Virgil Alpers, Kenny Husband, Harvey Benson, Garold Moore, Harold Knowler, Dean Benson, Williams Family, Chuck Kiner, Clayton and Christine Crill, Warren Fisch, Edwin "Buddy" Kiewis, Kenny Behrens, Chet Nelson

**2020 KEOKUK COUNTY BABY PAGEANT
FRIDAY, JULY 10 - 5:30 P.M.**

Keokuk County Fairgrounds - Grandstand (Rain - Heritage Hall)

Ribbons and age appropriate prizes award in various divisions for three age groups to those born between:

- * **January 1, 2020 and the Fair**
 - * **July 1, 2019 and December 31, 2019**
 - * **January 1, 2019 and June 30, 2019**
-

Overall selection of Little Miss & Mr. Keokuk County Fair will be made from all three age groups. Winners will receive a crown, trophy, & a gift basket provide by Delta Grocery, Delta

By entering your child in the baby pageant you are automatically giving permission for his/her pictures to be in the local paper. Pre-registration is appreciated - please fill out and return to:

Dixie Shipley
101 N. Center St
Delta, IA 52550

Or

TruBank
108 South Barnes
What Cheer, IA 50268

Baby's Name: _____

Date of Birth: _____ (Circle): Son Daughter

Parent (s) name: _____

Address: _____

City: _____ St. _____ Zip: _____

Phone: _____

2020 IOWA STATE FAIR QUEEN COMPETITION

RULES & REGULATIONS

1. Each contestant must be at least 16 years of age and not more than 21 years of age on August 13, the first day of the 2020 Iowa State Fair.
2. Contestants must never have been married or have had children.
3. A county fair queen must reside in the county she represents or an adjoining county if the majority of her activities are in the county she represents. If a fair represents more than one county, the winning contestant must reside in one of the participating counties.
4. Each contestant must be an active member of at least one service organization in her community such as a church group, Girl Scouts, 4-H, etc. (Eligibility is not limited to 4-H membership)
5. Each entrant in the State Fair Competition must be selected from a competitive queen contest at her county fair. If an Iowa fair does not have a contest, it may sanction another queen contest in their county as the "Official County Fair Queen Contest". The winner of this is then eligible to compete at the state level. Only contests sponsored by county fairs that are members of the Association of Iowa Fairs will be eligible to compete at the state level.
6. Only winners as indicated under Rule 5 are eligible to represent counties at the state pageant. In the event the county queen is unable to participate, alternates will be considered in order of election.
7. No professional model (one who has had ongoing employment in which modeling was the primary part of the job) is eligible to compete in the state competition.
8. Any contestant who has competed at the State Fair Finals may not compete again.
9. Any county fair queen selected after the 2019 Iowa State Fair and meeting the above qualifications is eligible for the 2020 competition.
10. The Iowa State Fair will accept only one entry per county. Should there be more than one queen contest in the county, it will be the responsibility of the fairs concerned to hold an elimination contest. The only exception to this rule will be in those counties where more than one fair qualifies for membership with the Association of Iowa Fairs. In those cases, both fairs will be eligible to submit candidates for competition.
11. It is the responsibility of each contestant to make arrangements for transportation to and from Des Moines. Hotel accommodations will be made for county queen only.
12. The county fair queens will be the guests of the Iowa State Fair Tuesday, August 6 through the time of the crowning Saturday, August 15, 2020.
13. The Iowa State Fair will provide a sash and crown for each county fair to award their queen at the county fair. This must be worn when she appears at the Iowa State Fair and is included in the \$350.00 entry fee requested with the enclosed entry blank. Entry fee for entries received after April 30 is \$400.00. Absolutely NO entries will be accepted after May 31.

14. County fairs are requested to select their candidates by competition in which personality, leadership and beauty are judged.
15. A competent committee will select the "Iowa State Fair Queen". Judging comments are not available to the contestants or county representatives. Judging will be based on the following:
 - Personality, Attitude, Appearance and Awareness
 - Leadership and Citizenship - Contribution to Community
 - Overall Appearance, Charm and Poise
16. Each contestant should be prepared to appear in a variety of dress, such as street dress or suit, evening dress and casual wear.
17. The winner of the state competition will be crowned "2020 Iowa State Fair Queen". The 2020 Queen will be required to remain at the fairgrounds for the remaining time of the 2020 fair.
18. The winner of the state competition must agree to appear for the Iowa State Fair Board in official capacities as requested throughout the year until her successor is crowned. This includes daily appearances at the 2020 Fair and the first three days at the 2021 Fair. The Iowa State Fair will arrange transportation and expenses for these appearances.
19. If the winner cannot reign until a new queen is crowned at the 2021 Fair, she must forfeit her title and all awards associated with it to the first runner-up. She may then accept the title and awards of the first runner-up.
20. The winning contestant at the Iowa State Fair must agree to accept no other queen titles nor endorse any commercial product as "Iowa State Fair Queen" for a period of 12 months following the 2020 Iowa State Fair without the written permission of the Iowa State Fair Board.
21. The winning contestant will receive all the prizes at the time of the finals with the exception of the \$300.00 savings bond. This bond will be presented to her after the 2020 Iowa State Fair Queen is selected.
22. The reigning 2020 "Iowa State Fair Queen" is expected to conduct herself in a manner that reflects positively on herself, her family, and on the Iowa State Fair. Should the reigning "Iowa State Fair Queen" become involved in any activity including a drug, alcohol, or tobacco related offense that reflects negatively on herself, her family, or the Iowa State Fair, she may be required to forfeit her crown, title, and rights to the scholarship award to the first runner-up.
23. Should the 2020 "Iowa State Fair Queen" marry or become ineligible before the 2021 queen is crowned, she will forfeit her title, crown and rights to the scholarship award to the first runner up. Should the first runner-up become ineligible, she will forfeit title, crown and rights to the bond and scholarship to the second runner-up.
24. The Iowa State Fair Board reserves the right to change and interpret the foregoing rules and regulations at any time as may be deemed expedient.

2020 IOWA HARNESS RACING SCHEDULE

May 24 - What Cheer
May 31 & June 1 - Oskaloosa
June 6 - Humbolt
June 13 - Bedford
June 17 & 18 - Eldon
June 20 - West Liberty
June 17 - Allison
June 28 (IA Sired) - What Cheer
July 3 & 4 (Reg) - Humbolt
July 8 - Donnellson
July 10, 11, 12 (Reg) - What Cheer
July 14 - Bloomfield
July 18 & 19 (IA Sired) - Humbolt
July 22 - Webster City

July 23 - Monticello
July 26 & 27 (Reg) - Oskaloosa
August 1 - Nashua
August 2 - Kahoka
August 8 & 9 (Reg) - Humbolt
August 15 & 16 (Reg) - Humbolt
August 22 & 23 (Reg) - What Cheer
August 29 & 30 (Reg) - What Cheer
September 5 & 6 (Reg) - What Cheer
September 12 & 13 (Reg) - Humbolt
September 19 & 20 (Reg) - Humbolt
September 26 & 27 (Finals)(Reg) -
Humbolt



**Grimm Real Estate
& Insurance, Inc.**

Three locations for your convenience.

120 N. Main Street
North English, IA 52316
319-664-3000

309 Ives Street
South English, IA 52335
319-667-5122

217 W. Welsh Street
Williamsburg, IA 52361
319-668-9282

www.grimminsuranceteam.com



**Grimm Company
Real Estate**

120 N. Main Street ♦ PO Box 305
North English, IA 52316

Ph: (319) 664-3000

2020 What Cheer's

Flea Market

Fairgrounds - What Cheer, IA

Fri. May 1, Sat. May 2, & Sun. May 3

Fri. July 31, Sat. Aug. 1, & Sun. Aug. 2

Fri. Oct. 2, Sat. Oct. 3, & Sun. Oct. 4

Opens at 7:00 a.m.

Outside Dealer Space \$50.00 in advance; \$55.00 at the gate

Admission: Thursday: \$5.00; Friday/Saturday: \$2.00 per day.

FREE ON SUNDAY

For more Dealer information - Contact:

What Cheer Flea Market Inc.

Bill Ludwig - PO Box 2362 - Waterloo, IA 50704

Phone: 319-404-4066

Email: whatcheerfleamarket@gmail.com www.whatcheerfleamarket.com

Like us on Facebook at What Cheer Flea Market



BINGO



Thomas Hall - Keokuk County Fairgrounds

July 10 - 6:00 to 8:00 p.m.

July 11 - 6:00 to 8:00 p.m.

\$100 jackpot guaranteed each Night!!

Contact: Susan Koehn at 319-738-3242;

Betty Armstrong at 641-660-6159;

Janis Collins at 641-660-1154

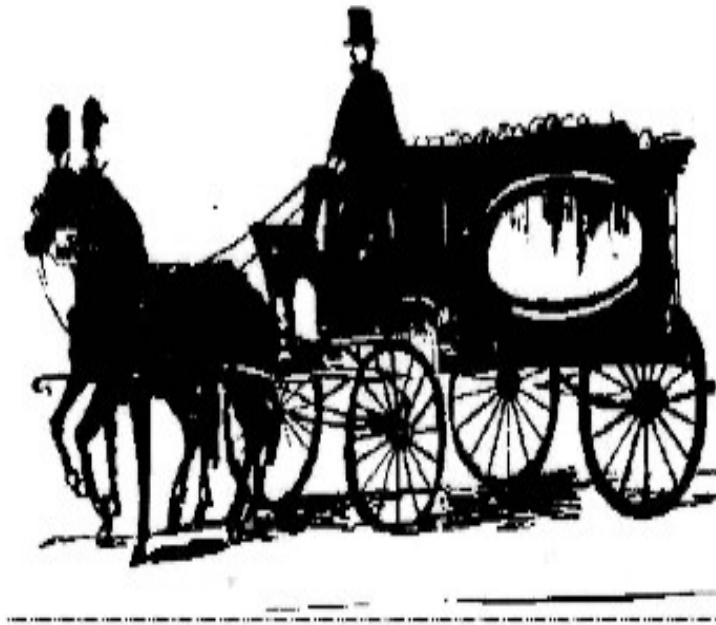

HOLLAND-COBLE FUNERAL HOMES

WHAT CHEER NEW SHARON MONTEZUMA

www.hollandcoblefuneralhome.com

Brent Holland Eric Coble

CO-SPONSORS WITH KEOKUK COUNTY FAIR
OF FREE CARNIVAL RIDES
FRIDAY 4-10; SATURDAY 1-10; SUNDAY 12-4

Best of luck from your
financial friends at MidWestOne.



Simply better banking.

10030 Hwy 149 • North English
319.664.3311

MidWestOne.bank | Member FDIC

Dr. James Branstad

Dr. Jay Swanstrom

Dr. Rhonda Wehr

Dr. Cody Branstad

Dr. Curtis Korthanke



“We treat all creatures great and
small, from the smallest of
exotics to the largest of horses.”

102 E. Broadway

Keota, IA 52248

641-636-3888

Monday-Friday: 8:00-5:00

Saturday: 8:00-12:00

24-hour Emergency: 641-636-3888

<http://keota-veterinary-clinic.site123.me>

FAIRGROUNDS BUILDING FOR RENT

Thomas Memorial Hall

Heated, Air-Conditioned, Restrooms, Kitchen Facilities. Available for family gatherings, class reunions, anniversary & wedding receptions, showers, fundraisers etc.

Heritage Hall or Nicholson Hall

Available for Auctions (spring, summer, fall) and Storage in the winter

Floral Hall

Available for spring, summer, & fall. Anniversary & wedding receptions with dances, class reunions etc.

Taco Building

Available for spring, summer, & fall for smaller reunions or gatherings.

Contact

Betty Armstrong (641-660-6159)
or Bob Dugger (641-295-2951)



**Keokuk County
Health Center**

(641) 622-2720

23019 Hwy 149 | Sigourney, IA 52591

24/7 Hospital/Emergency Service Coverage

Health Center(641) 622-2720

Ambulance Services

Inpatient Services and Skilled Care

Bone Densitometry

Laboratory Services

Cardiac Rehab Phase II and III

Mammography

Colonoscopies and Endoscopies

MRI

CT Scans

Occupational, Physical, and Speech Therapy

Dietary Consultation

Outpatient Mental Health

Home Medical Alert System

Ultrasounds and X-Rays

Medical Clinic(641) 622-1170

Monday thru Friday from 8 am to 5 pm

Sleep Lab(641) 622-1148

Specialty Clinics

Audiology, Gynecology, Podiatry, Wound Care(641) 622-2720

Ottumwa Orthopedics(641) 684-2684

KCHC | Your partner for health and wellness

 copy	 print	 design	 repair
---	--	---	---

**Design House
+
neighbors
MAGAZINE**

Copying & Printing
Graphic Design
Computer Repair & Sales

(641) 622-9013
220 East Jackson, Highway 92, Sigourney
Hours: Monday through Friday 9 am to 5 pm
Locally Owned & Operated by C.C. & Rhonda Hoffman

Keoco Auction Company

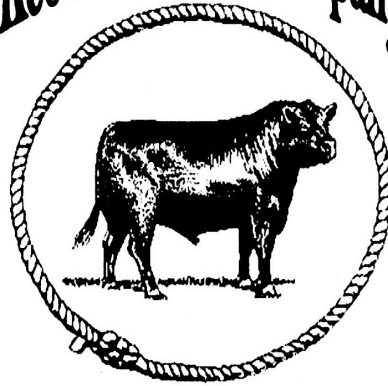

Sigourney, IA

(641) 622-3535

www.keocoauctionco.com

Monday Cattle Sales

EXTRA! EXTRA!
READ ALL ABOUT IT
with your local news leaders!

The Sun • The News-Review • The Keota Eagle
641-622-3110
www.sigourneynewsreview.com

Divisions of
McGraw-Hill
Publishing & Printing

Best Wishes to the
132nd Keokuk County Fair
from

**MAXWELL
TILING, INC.**

For All Your Drainage Solutions.

*Celebrating 46 years of
Business Excellence!*

Located 6 miles north of
What Cheer on HWY 21

641-634-9936

A Special Thank You!

We at the Keokuk County Fair in What Cheer would like to extend a thank you to the many individuals, businesses and organizations who have contributed time, talents, and support to put on the Fair for the Keokuk County Community.

